Reading the store news may be the means of adding to your comfort and saving you many a dollar. They are guide posts to better buying.

The Only Daily in Rush County

The Daily Republican

WEATHER
Cloudy tonight; Thursday fair and warmer.

ABLISHED AS A WEEKLY: THE WHIG 1840; THE REPUBLICAN, 1853. "The Newspaper Everybody in Rush County Will Eventually Read." CHANGED TO SEMI-WEEKLY MAY, 1902; DAILY MARCH, 1904.

Vol. 16. No. 278. Rushville, Indiana, Wednesday Evening, Feb. 4, 1920 TEN PAGES TODAY

Indiana State Library

REENSBURG ROBBERY MAY BE WORK OF GANG LED BY DEMAREE

eves Enter Hamilton Home Tuesday Evening, Carrying Away $5,000 in Bonds and Jewelry

E IS KILLED BY DETECTIVE

er Robber, Harvey Yazell of amilton, Ohio, Captured Today But Did Not Have Loot

EORY THE POLICE WORK ON

lieve Robbery Was Staged to Show Demaree, in Jail Here, is Not Head of The Band

Greensburg was the scene of a robbery last night which in all hability will be linked with the in of outlaws that seem to be rating in this state with headrters in that city, the robbery night resulting fatally for one the gang when he was shot to th by Sim Linville, a Big Four road detective.

The man who was shot by the detive was Frank Townsend, age of Richmond and his companion o escaped, but was found later, s Harvey Yazell of Hamilton, O. e latter is 18 years old.

The robbery last night was ught by many here and by offis in Greensburg to be a part of chain working and the "stunt" t night was used to show officials t the man held in the local jail, az Demaree, was not the main der.

The residence of Harry Hamilton, wealthy business man of Greensg, who lives in a big house in the thern part of the city, was en ed by the two men. The robbery k place about seven o'clock last ht while the family was in the ing room eating supper.

The house being so large, the bers took their time and ransack the bed rooms, securing jewelry d liberty bonds valued at $5,000. e robbery was not discovered unlater in the evening by the famand word was then sent to the lice headquarters.

In the meantime the two men de their way to the Big Four ation in Greensburg, where Detive Linville noticed them and beme suspicious of their actions. e detectives have been watching r members of the gang which have en entering cars and were responble for the arrest of the man ought here yesterday.

The detective approached the two men in the station, and questioned them, which they resented. After a heated argument, Townsend fired at the detective and ran. Linville pursued them and fired at him on the station platform, killing him instantly. The younger man made his escape.

Police in all surrounding cities were notified of the escape and this morning he was arrested in a restaurant in Greensburg.

The dead man was taken to an undertaking establishment and his wife in Richmond was notified, but this afternoon no reply had been received. Yazell was still in jail at Greensburg. Both of the men carried saws in their shoes, and bore the marks of being expert criminals.

Sheriff Jones was notified last night of the robbery. Nothing was said to Demaree, who is held in jail here. Sheriff Jones went to Greensburg this afternoon to consult with the man held in jail there, and an effort will be made to make him tell of some of the other members in the gang.

The loot which was taken at the Hamilton home was not found on Yazell, and he said that he had lost it.

Demaree remained quiet last night in jail and caused no disturbance. His clothing was searched in order to see if they contained any saws or other implements. Two Greensburg people were in the court room yesterday afternoon and would have probably supplied bond, but Judge Sparks set it at $20,000 which could not be furnished.

ASE OF SMALLPOX IS DISCOVERED HERE

rthur Black, 18-Year-Old Son of Silas Black Found to be Suffering With Disease

HREE NEW CASES OF THE FLU

A case of smallpox was discoverd this afternoon in the home of ilas Black, 1023 North Arthur treet, the 18-year-old son, Arthur lack, having the disease. Besides he smallpox case three additional ases of influenza was reported.

The three people having the influnza as reported to city health oficer, Dr. J. B. Kinsinger, were Mrs. William Borem, Ninth and Spencer, Thomas Geraghty, Jr., 214 West Second street and Mrs. Albert Stevens Fourth and Morgan streets.

The Black family in which the smallpox case was found, was placed under a quarantine at once by Dr. E. I. Wooden, the attending physician. There are five people in the family, Mr. and Mrs. Black and three children. The boy said he did not know where he could have contracted the disease, as he has not been out of the city for a long time, and has been engaged in cutting timber in the country.

The health authorities stated that anyone who has been in the Black home recently, should be vaccinated.

TO SHOW EXPENSES WERE PAID IN CASH

Aim of Government in Examination of Witnesses in Newberry Election Case Today

SIX WITNESSES ARE HEARD

(By United Press.)

Grand Rapids, Mich., Feb. 4—Examination of witnesses by the government in the Newberry case today was aimed to prove that the committee in charge of Senator Newberry's campaign in the year of 1918 paid its bills in cash.

Six witnesses were called by the government during the morning session.

Three women stenographers employed at the Detroit campaign headquarters during the 1918 campaign, testified that F. Emory, Detroit committee office manager, paid them their salary in currency.

"We were always paid in cash after the first week," stated Louise Delameter, stenographer.

Oscar Marx, former mayor of Detroit, was called to the stand by Frank Dailey, government attorney. He testified that Frederick Cody, Newberry's New York manager, had asked the support of the Marx organization in Detroit at a conference at the Biltmore Hotel in New York.

"I told him it could not be done," said Marx.

James F. Sweinhart, New York representative of the Detroit News, was called to complete his testimony begun yesterday at the conclusion of opening statements for the defense.

NEW ENTERS PRISON

San Quintin, Calif., Feb. 4.—Harry S. New, alleged son of United States Senator New of Indiana, today was prisoner No. 33406 in the San Quintin penitentiary. Shackled to a thug New was led into the institution late yesterday. His mother had accompanied him to the gate.

RECOGNIZE ARMENIA

Paris, Feb. 4.—The Armenian peace delegates were notified officially today that the allies recognize the independence of Armenia, the eventual frontier boundaries of the new nation to be settled at a later date.

HIS LAST NAME WAS BRYAN

Demented Man Found by Sheriff Proves to be J. W. Byran Instead

A man was brought to this city last night by people living north of Rushville, and turned over to Sheriff Jones because of his peculiar actions. The man was found to be temporarily insane, and at first didn't know his name, but later in the evening decided that he was William Jennings Bryan. He stated that he lived on the Michigan road near Five Points, and today the sheriff succeeded in locating some people in that vicinity by the name of Bryan, who stated that J. W. Bryan, and not William Jennings, had wandered away from his home a few days ago. They came this afternoon and took the old man to his home in Shelby county.

"GAS" STATION TO BE ERECTED HERE

City Council Grants Western Oil Company Permission to Build Tanks in Rushville

NO ORDINANCE AGAINST IT

Concern Buys Lot at Corner of 8th Street and Big 4 Railroad—Short Council Session

The city council met in regular session last night, and although the last meeting of two weeks ago was a short one, the meeting last night did not last long either, as there was no business of much importance to come before the council.

The various financial reports were read and approved, and an appropriation to pay a few remaining bills from 1919 was allowed.

A petition was also granted the Western Oil Company to lay two 2 inch pipe lines underneath of West Eighth street, near the Big Four railroad. The company was granted permission to dig in the street, after giving bond for $500.

The Western Oil company has leased the large vacant lot just south of Eighth street and the Big Four tracks and will build, maintain and operate a gasoline distributing station, similar to the one which is owned by the Standard Oil company south of the city.

A discussion came up as to whether or not there was an ordinance against building gasoline tanks in the residence district, and the matter was looked up, but no such prohibitive ordinance could be found, and the Western Oil Company will erect their wholesale station on the lot.

Another petition was granted John Wesling of North Perkins street to move a small frame building from North Cherry to North Willow street the petition being granted after the usual bond was put up.

The usual bills and allowances for the last two weeks were granted and ordered paid. The business session adjourned after lasting only thirty minutes.

RELIEF WORKERS KILLED

Three Americans Reported to Have Been Murdered in Syria

(By United Press.)

Washington, Feb. 4.—Three American relief workers have been murdered in Syria, according to a dispatch received today by the state department.

The identity of the Americans was not reported to the state department.

The relief expedition of which they were part, has charge of the relief of the near east committee with headquarters at New York.

MAY SEVER RELATIONS

Paris, Feb. 4.—Should Holland persist in refusing to grant the allied request of the extradition of the former kaiser, one allied power is prepared to sever diplomatic relations, according to a Paris newspaper today.

COMPLETES PLANS FOR A CORN SHOW

Noble Township Farmers' Association Will Also Hold Institute at New Salem Friday.

ADDRESSES BOTH SESSIONS.

In Additions to Prizes in Corn Show, Awards Will Also be Made For Best Paper on Farm Topic

The Farmers' Association of Noble township has completed arrangements for an institute and corn show at the New Salem Auditorium next Friday.

There will be addresses both morning and afternoon, plenty of good music, and a pitch-in dinner at noon, which combination, the farmers think, should make an entertaining and profitable day for all who attend.

The association extends an invitation to all the citizens of Noble and the surrounding townships to come with well filled baskets for the pitch-in dinner and to compete for the premiums which they are offering on yellow, white and mixed corn.

A complete list of premiums to be given at this meeting follows:

White corn—Premiums given by New Salem merchants: best ten ears white corn, $10; second, $5; third, $2.50.

Yellow corn—Premiums given by the New Salem State bank: best ten ears yellow corn, $10; second, $5; third, $2.50.

Mixed corn—Premiums given by Farmers' association: best ten ears mixed corn, $10; second, $5; third, $2.50.

Sweepstakes—Premiums given by New Salem merchants: best individual ear among prize winners, $10.

A. J. Reddick, of Posey township, will score the corn and there will be other competent and impartial judges for the other articles entered.

Prizes will be given also for the boys who write the best original paper on any agricultural subjects as follows:

First prize, $1.50; second prize, $1.00; third, 50 cents.

The premiums to be given to girls of the township on either bread or potato salad will be as follows: bread—first prize, $1.00; second 50 cents. Potato salad—first prize, $1.00; second, 50 cents. The New Salem merchants also offer prizes in sewing. The grade school girls can make entries for the best stitches with the first prize of $1 and a second of 50 cents, and the high school girls' premiums will be given for the best hand made apron, first $1.00; second 50 cents.

Continued on Page Three

WALKER SUBSCRIBES THE GUARANTEE FUND

Third Township That Attains Its Quota in the Campaign For a Guarantee Fund

ENTHUSIASTIC MEETING HELD

The Walker township farmers held a big meeting last night at the Homer school, and about 60 farmers attended. The meeting was one of the best that this township has ever held, and in about fifteen minutes the quota for the guarantee fund was subscribed.

This township is the third in Rush county to "go over the top" in this campaign, Union and Rushville having done so before. Frank P. Mullins, a new business man in Rushville, was present and made an address to the farmers, telling them the importance of an organization like the farmers in the state had recently completed.

The subject of fertilizer was discussed by county agent, M. F. Detrick, and a committee consisting of Orsa Ellison, Rue Miller and Ora Lower was selected to investigate the prices and get more information concerning fertilizer. Another meeting was decided upon for February 17 at which time, the committee will report, and the order for fertilizer will be placed.

PRIEST TO ATTEND STATE CONFERENCE

County Assessor Will go to Indianapolis Tomorrow For Meeting With Tax Board

ASSESSORS FORM COMMITTEES

One of Topics For Discussion Will be New Duties of the Local Taxing Officials

Earl F. Priest, Rush county assessor, will go to Indianapolis tomorrow to attend the three-day conference of the state board of tax commissioners with county and local tax assessors, which will continue for the remainder of the week.

Mr. Priest has been assigned to a place on the committee on live stock. The county asessors are named to various committees which confer on various phases of the taxation question and outline their ideas as to the best methods of procedure.

One of the things which will be discussed will be new duties which must be performed by the assessors this year. Section 67 of the state law, which has been in effect less than a year, requires that assessors list deaf and dumb, blind, idiotic or insane persons in their territory. The lists are turned over eventually to the board of state charities and then to the superintendents of the various state institutions of the kind.

The conference this year is of unusual importance, according to Mr. Priest, since questions which have arisen with the enforcement of the new tax law, will be under discussion. The decision of the appellate court, upholding the horizontal increases put on by the state board, having been returned last week, will also be a topic for consideration.

Governor Goodrich will address the conference next Thursday on "Tax Legislation". Philip Zoercher, commissioner, will make an address at the afternoon session on "Why a New Tax Law Was Necessary." There will be a general discussion and short talks by committee chairmen. At the evening session W. C. Harrison, secretary of the commission, will speak on "Inheritance Tax." The discussion will be led by J. M. Berryhill. S. N. Cragun, commissioner, will preside at the conference.

Fred A. Sims, commissioner, will make an address Friday morning on "Operation of the New Tax Law" to be followed by a general discussion and talks by committee chairmen. At the afternoon session Com-

Continued on Page Three

CASE NEXT MONDAY ATTRACTS ATTENTION

Ora Cline Will be Tried on Affidavit Filed by Girl's Father, Walter S. Smith

NEW CASE IS RECEIVED HERE

Much interest seems to be centered on the trial here Monday of the state against Ora Cline, who is charged in an affidavit signed by Walter S. Smith, with encouraging delinquency, naming Smith's daughter, Gladys, who figured in a trial here recently when her father was made a defendant. The jury has been summoned for Monday, and unless further things arise, the case will be tried on that date.

In the damage suit filed recently by George F. Weintraut of Shelby county against Mrs. Cora M. Rea and Loren Meek asking for damages because of an automobile accident last fall near Sandusky, the plaintiff has dismissed the action regarding Mrs. Rea, making Meek the sole defendant. The plaintiff also has filed an additional two paragraphs to the original complaint.

A $2,500 damage suit has been sent to this county on a change of venue from Shelby county. The case of Elmer H. Holmes against the Continental Auto Parts Company started in Columbus, and was sent to Shelby county and finally reached this court.

MUST REGISTER TO BE ABLE TO VOTE

Voters Are Required to Qualify This Year to Cast Ballot, Under Terms of New Law

ONLY ONE ACT NOW IN FORCE

Registration Board Will be in Session in Each Precinct Twice Before the Election

Every voter in Rush county, in common with all of the voters of the state, will be required to register in order to vote at the general election next November regardless of whether he has registered for any previous election or whether he has since changed his residence, according to an opinion on the new registration law given by Indianapolis attorneys to the chairman of the republican state committee.

The opinion points out that the law passed by the 1919 session of the general assembly is the only one in existence because a separate of the same session repealed the registration law of 1917, which had repealed the laws of 1915 and 1911. The new act makes it unlawful for anyone to vote at the general election unless he has registered.

In response to the inquiry concerning when and how voters must register to be entitled to vote at the November election, the attorneys detail the various steps required by the law. The law requires the registration board to hold in each precinct two regular sessions this year the first on the fifty-ninth day before the regular election in November and the second the twenty-ninth day before the election. Every person having the qualifications required of a voter may register. Any woman voter whose name has been changed by marriage, divorce or court decree subsequent to the registration and prior to the election must file with the election board on the date of the election a certified copy of the court decree or certificate of marriage.

A person who is unable to appear before the registration board in person may sign and swear to an application, or have it certified to by two voters living in the applicant's precinct, and the application may then be delivered to the registration board, either by messenger or mail.

The attorneys were asked when precinct boundaries may be established, altered or changed. They say that the law specifies that every order of the board of county commissioners for such changes must be made not later than the March session, and the precincts shall remain throughout the year as they are es-

Continued on Page Three

DELINQUENT TAXES ALL COLLECTED HERE

This Feat is Accomplished For First Time in History of County. It is Believed

USUALLY DUE TO OVERSIGHT

For the first time in the history of the county, there will be no real estate sold this year to pay delinquent taxes. The sale was set for February 9, but since the taxes on the only piece of real estate still delinquent were paid yesterday, there will be no sale.

Charles A. Frazee, county treasurer, who has made a special effort to collect all of the delinquent taxes, said today that he believed it was the first time in the history of the county that such a record has been made.

Many taxpayers allow property to go delinquent through an oversight. The one paid yesterday was typical. It was a small piece of real estate in Carthage, the owner of which, according to the tax duplicates, is dead. It had been sold but the transfer had never been made.

There were only five pieces of real estate delinquent at the close of the fall taxpaying period and the taxes on all of them amounted to less than $100.

A NASTY COLD EASED AT ONCE

"Pape's Cold Compound" then breaks up a cold in a few hours

Don't stay stuffed-up! Quit blowing and snuffing! A dose of "Pape's Cold Compound" taken every two hours until three doses are taken usually breaks up a severe cold and ends all grippe misery.

The very first dose opens your clogged-up nostrils and the air passages of the head; stops nose running; relieves the headache, dullness, feverishness, sneezing, soreness and stiffness.

"Pape's Cold Compound" is the quickest, surest relief known and costs only a few cents at drug stores. It acts without assistance, tastes nice, contains no quinine—Insist upon Pape's!

SUPERFLUOUS HAIR

Removing superfluous hair, moles and all skin blemishes by the electric needle.

MRS. FRED ARBUCKLE.
319 W. Second Phone 2069

This Beautiful Brown Koko Calf English Shoe, Military Heel

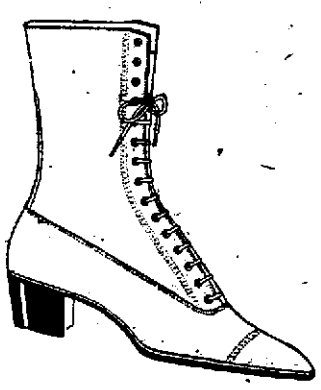

$10.00 value for $8.95

We are also featuring a Brown Louis Heel, in all wool cloth top, in all sizes and widths at

$8.95

SHUSTER & EPSTEIN

Blue Front 115 W. 2nd
A Little Off of Main St.,
But It Pays to Walk

WANT ADS BRING RESULTS

Public Sale Dates

If you contemplate holding a sale I will appreciate your date as soon as possible as you will note by this ad that I am constantly giving your sale that same broad advertising that I have always given in the past.

Jas. B. Hall, Thursday, Feb. 5.
Amos U. Stevens, Friday, Feb. 6.
W. D. Martin, Saturday, Feb. 7.
Geo. W. Reeve, Monday, Feb. 9. Spotted Poland.
Jackman & McCorkle, Mon., Feb. 9. At Fair Ground.
Paul Daubenspeck, Tues., Feb. 10.
Perkins & Reynolds, Wed., Feb. 11.
Ira Chew, Thurs., Feb. 12, 1920.
W. W. Townsend, Thursday, Feb. 12 At Falmouth.
Claude Huber, Friday, Feb. 13.
Herman H. Macy, Saturday, Feb 14.
Carrie Phares, Monday, Feb. 16.
Carme Gardner, Monday, Feb. 16.
Arthur Weidner, Tuesday, Feb. 17.
Winkler & Winkler, Wed., Feb. 18.
Kauffman & Elliott, Wed., Feb. 18.
W. W. Townsend, Thursday, Feb. 19 At Sexton.
Fred Maple, Thursday, Feb. 19.
Francis Thatcher, Friday, Feb. 20.
Earl Mull, Monday, Feb. 23.
Colter & Darter, Tues., Feb. 24.
Omer Miller, Wednesday, Feb. 25.
Beaver & Beaver, Friday, Feb. 27.
Mrs. Davis Est., Wednesday, Mar. 3.
O. J. Short, Saturday, March 6.
Art Hall, Tues., Mar. 9.
Lowell Bowles, Monday, Aug. 23.
Earl Oneil, Tuesday, Aug. 31.
A. L. Jinks, Tuesday, Oct. 5. Big Tpey Polands.
Lower & Kemple, Wedneday, Oct. 6.
W. A. Norris & Sons, Tues., Oct. 12. Big Type Polands.
S. H. Bowen, Monday, Oct. 18. Big Type Polands.
D. O. Alter, Saturday, Nov. 6.
Mrs. Carrie Martin, Tues., Nov. 30

Miller & Kemple
Auctioneers
Hhone 2132

U. S. NAVY

Tinsmith School

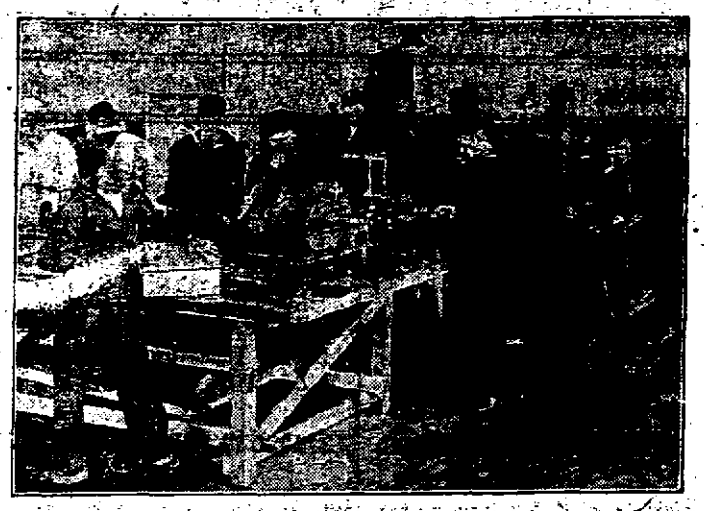

Some U. S. sailors are shown here making plain and fancy stovepipes at a Navy training school.

The gentle art of tinsmithing as taught in the U. S. Navy schools fits a man for a rating aboard a man o' war. There his work is confined to his specialty and his ability should increase throughout his enlistment.

There is no excuse for a man not becoming an expert by the end of his third or fourth year. He may then return to civil life entirely qualified in a profitable trade or continue in the service at the advanced pay allowed for re-enlistments.

Besides the tinsmith school there are schools for every other trade used in the Navy. Carpeters, blacksmiths, plumbers, electricians, bakers, pharmacists, and a dozen other specialties are taught to the young recruits. If a young man has a hobby and wishes to perfect himself in some trade that he is fitted for, he may receive expert training by joining the Navy and applying for entrance to some trade school.

CONNERSVILLE PLAYS HERE

Odd Fellows Team Will Play Connersville Here Thursday

The local I. O. O. F. basketball team will clash with the Connersville Independents here tomorrow night in the third game of a three game series. Each team has won a game and the game here tomorrow *night* will be the deciding game in the series.

The locals will line-up with their regular players, Henley and Smelser forwards; Martin, center; Petry and Keating, guards. The game will begin at 8 o'clock and will be preceded by a curtain raiser between two eight grade teams. The big contest will attract many fans from Rushville and Connersville, and the locals hope to beat them in the final game of the series.

Coming to Rushville, Ind.

Scanlan Hotel,
Friday, February 20th
FOR ONE DAY ONLY
Hours Nine A. M. to Six P. M

UNITED DOCTORS SPECIALIST

Brings the knowledge of their Organization and experience in Their Successful Treatment of THOUSANDS OF CASES

Offers Services Free of Charge

The United Doctors is an organization of reputable, licensed physicians They are all specialists in the treatment of certain diseases. They treat without surgical operations diseases of all internal organs, stomach, intestines, constipation, piles, liver, spleen, heart, nerves, skin, rheumatism, sciatica, goitre, tapeworm, leg ulcers and all long standing, deep seated diseases. Many years experience. The complete record of thousands of cases successfully treated prove that their methods are right. They were among the first to earn the name.

"BLOODLESS SURGEONS"

Each staff member has at his command the knowledge and resources of the organization. Many people suffer from diseases that can be alleviated just because they cannot afford to go to high priced Specialists and Hospitals at a long distance from their home. No community has a sufficient number suffering from these diseases to support special Hospitals for their treatment and cure. The United Doctors have solved the problem. Their highly trained Specialists go to each community and will advise a proper course of treatment for the sufferers and instruct them how to take care of themselves at home. No matter what you have been told or the experience you had with other physicians, consult him on this visit. It costs nothing. If your case is incurable he will give you advice as may stay and relieve the disease. Married ladies must come with their husbands and minors with their parents or guardians.

Laboratories, Milwaukee, Wisconsin
(Advertisement)

PRICES CONTINUE ON THE TOBOGGAN TODAY

Hog Quotations Suffer Further Decline in Indianapolis, Going Down 25 to 35 Cents

THE GRAIN MARKET IS EASY

Hog prices continued on the toboggan in Indianapolis today, declining twenty-five to thirty-five cents, with receipts five hundred more than yesterday. Cattle and sheep held steady and the grain market was easy.

CORN—Easy.
No. 3 white 1.48½
No. 3 yellow ..... 1.52½@1.53½
OATS—Easy.
No. 3 white 90½
HAY—Firm.
No. 1 timothy ..... 31.50@32.00
No. 2 timothy ..... 30.50@31.00
No. 1 clover ..... 30.00@30.50

Indianapolis Live Stock.

HOGS—Receipts, 8,000.
Tone—25c to 35c lower.
Best heavies ..... 15.00@15.20
Med and mixed ..... 15.30@15.50
Com to ch lghs ..... 15.20@15.50
Bulk of sales ..... 15.20@15.50
CATTLE—Receipts, 900.
Tone—Steady.
Steers ..... 12.00@18.00
Cows and Heifers ..... 5.00@15.00
SHEEP—Receipts, 200.
Top ..... 9.00@10.00

FUNERAL OF LOCAL BARBER ON THURSDAY

Services For Hugo Schmalzel, Who Died Yesterday, Will be Held at House at 2 P. M.

WIDOW AND 2 CHILDREN LEFT

Funeral services for Hugo Schmalzel, who died yesterday at noon, will be conducted Thursday afternoon at two o'clock at the late residence, 212 West First street. The Rev. George Sheldon will officiate and burial will be made in East Hill cemetery.

Thirty-two years ago this month Mr. Schmalzel started in the barber business in this city in the same room where he was engaged in that business at the time of his death. This room is located at 109 South Main street.

The deceased was well known, not only by Rushville people, but enjoyed a wide acquaintance in the county, from which he received a liberal patronage. He had a pleasing personality and was a person that made friends easily.

The past few weeks Mr. Schmalzel had been in poor health and was unable to work in the shop. For a number of years he had been in failing health, suffering with organic trouble, and in the past few days various complications set in, which resulted in his death.

The deceased was 56 years of age, and is survived by a widow and two children, Myrtle and Harry.

Out of respect for the oldest barber in this city, the union shops announced that they would close at noon Thursday and remain closed until after the funeral services.

Knechts Weatherman Says:

Important Notice

Monday	Fair
Tuesday	Fair
Wednesday	Local Storm
Thursday	Warmer
Friday	Fair
Saturday	Fair
Sunday	Rain or Snow

"New prices effective on orders received on and after Feb. 9"

In Saturday's Mail

We received the above "Important Notice" from the Kahn Tailoring Company. If you are thinking of a suit made to your liking in pattern and style, come in this week and we will tailor you a suit to your individual measure. AT A BIG BARGAIN

$35.00 Suits will advance to	$40.00
$40.00 Suits will advance to	$47.50
$50.00 Suits will advance to	$60.00
$60.00 Suits will advance to	$72.00
$65.00 Suits will advance to	$78.00
$80.00 Suits will advance to	$100.00

Why wait and pay an increase for your Spring Suit. In order to accommodate the graduate or any customer wishing a suit for later delivery we will make delievery on any orders taken up to May 1.

KNECHT'S O. P. C. H.
STYLE HEADQUARTERS

REPRESENTATION SOUGHT

Negro Politician Announces Candidacy for State Representative

Indianapolis, Ind.,—Negro politicians of Indianapolis are seeking colored representatives in the Indiana state legislature.

This became known here with the announcement by Lawrence L. Alexander of the candidacy of Rev. Charles Sumner Williams, Pastor of the Bethel A. M. E. church, for the republican nomination for state representative from Marion county. Alexander, together with George Paxton, will manage his campaign.

Do You Drive a Car?

Eyestrain may very easily be aggravated by driving a car. The attempt to focus the eyes on objects which you are passing rapidly irritates the already strained eyes.

Don't give up the car—but have your eyes attended to.

Begin by letting us examine them to find out what causes the strain. Good sight is too valuable for your success and comfort to run the slightest risk of impairing it.

Our equipment, together with our skill and experience, enables us to determine exactly the condition and need of your eyes.

Jess M. Poe
OPTOMETRIST
Poe's Jewelry Store.

Oliver Plows and Repairs

Now is the time to place your order for Oliver Plows and Repairs

John B. Morris
Hardware
114 W. SECOND ST. PHONE 1064

TIRE SALE

For 30 days I will sell Pennsylvania Vacuum Cup Tires at 10% discount and will give away absolutely free a guaranteed tube with each tire. This offer is equal to more than 25% straight discount.

Nash Garage
Frank C. George

Ready for Business

We have a stock of Flour, Meal and Feeds and hands and more coming.

Ask your grocer for Clark's Flour, or call our office—1149.

C. G. Clark & Sons
West Third Street.

COLUMBIA TIRES

Wear like iron - 6,000 miles guarantee

If one of these tires goes bad we make the adjustment instantly—no waiting, no excuses.

Get our prices and find out how we do business, then you will be ready to order your tires.

Stoves **S. L. HUNT** Hardware

On account of the funeral of Mr. Umalzel all barber shops will close at 12:00 noon Thursday Feb. and remain closed until 3:30 P. 278t1

Listen to Wolcott

Upon your health spare no expense. You'll show yourself, a man of sense
Pa Evenwell

You can get your 50 cents back anytime you want it. Besides Wolcott's "FLU-OIL," America's Greatest Scientific Medicated Oil in Influenza cases saves lives.. It may save yours.
Keep a Bottle in Your Home Always — It's a Good Investment for Your Health's Sake, Too.

F. E. WOLCOTT
Druggist

The way
CORONA
records your thoughts is a delight to you and all who receive your Corona writing.

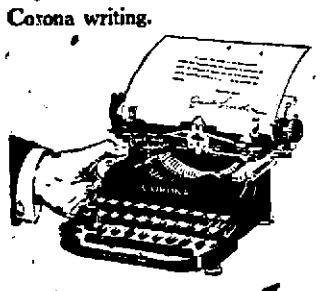

CORONA
The Personal Writing Machine

Makes all kinds of writing a pleasure. You can't believe what this 6 pound machine does till you try it. Come in and operate it yourself.

W. O. FEUDNER
at The Daily Republican.

Personal Points

—Lien Oneal transacted business today in Indianapolis.

—Wade Sherman transacted business today in Indianapolis.

—Perry Oneal leaves tonight for a few days business trip to Detroit.

—Mrs. Mary Poston was among the Indianapolis theater-goers today.

—Ross G. Wellman will leave tonight for a few days business trip to Buffalo.

—S. L. Trabue was among the business passengers this morning to Indianapolis.

—A. W. Tompkins was among the business passengers this morning to Indianapolis.

—Cary Jackson has returned from an extended visit in St. Petersburg, Florida.

—The Misses Mary and Nora Sleeth were among the visitors today in Indianapolis.

—Mrs. Ray Lakin has gone to Kokomo, where she was called on account of the serious illness of her sister.

—Mrs. Mary Neutzenhelzer has been called to Plainfield, Ind., on account of the serious illness of her sister, Miss Minnie Guyer.

—Mr. and Mrs. C. W. Duncan were in Indianapolis last evening and attended the Murat theater, seeing, "Monte Cristo, Jr."

—John Antrobus and A. S. Colvin have returned to their home in Covington, Ky., after a few days visit here with the latter's brother, J. W. Colvin and family.

—Mrs. J. B. McCarty was called to Knightstown today on account of the serious sickness in the family of her son Carl McCarty. Members of the family are ill with the influenza.

GOING TO CONVENTION

F. D. Ogborn, who represents a concern manufacturing electric lighting plants, in this county, has qualified as a member of the Kilowatt club of the company, because of the sales made, and as a reward for his record, will go to Dayton, Ohio, March 1 for the annual sales convention. More than one thousand will attend the convention and the Kilowatt club men will be the honored guests.

RESIGNS AS I. & C. AGENT

Miss Flora Gutaphel, day ticket agent at the I. & C. office, has resigned her position and will take up an office position in the Rushville Laundry next Monday.

NEW INSPECTION LAW IS FULLY EXPLAINED

Especially That Part as to How to Make Application for the Ten Dollar License

APPLIES TO CLOSED SEASONS.

All persons who desire to propagate fur-bearing animals and game birds at private breeding places can secure a petition for an inspection by addressing the state conservation department, according to an announcement received here. When the propagator receives the petition he must properly fill it out giving a description of the breeding place, enumerate the animals and birds in possession and return it to the department which will send a representative to inspect the premises soon after the closed season begins. Game birds and animals coming under the recent promulgated regulation of the state conservation department include all fur bearers. Squirrels and wild rabbits are included in the list of protected animals, but Belgian, Flemish and other hares or any animals not named in the Indiana laws, can be raised without the breeder taking out a certificate inspection. To raise any kind of a game bird mentioned in our laws protected by closed seasons, it is absolutely necessary that a certificate of inspection be procured. Game birds under state protection during certain seasons of the year are quail, ruffed grouse, all kinds of foreign pheasants, prairie chicken and water fowl. In order to handle wild fowl of any species protected under the Federal Migratory Act, it is necessary also to secure a permit from the United States Department of Agriculture, procurable by writing to the Secretary of Agriculture at Washington, D. C.

MUST REGISTER TO BE ABLE TO VOTE

Continued from Page One

tablished at such March session or previously. The notice required by law of the establishment of precincts or boundary changes shall be announced not later than ten days after the March session. In counties where there is a use of voting machines where machines were not used at the time of the passage of the act, there may be changes in precincts before the first Monday in June, but only by combining two or more precincts into one.

COMPLETES PLANS FOR A CORN SHOW

Continued from Page One

The program is as follows:

Morning session, 10 a. m.

"How're You Gonna Keep 'Em Down on the Farm"——New Salem orchestra.

"Balmy Days", New Salem orchestra.

Invocation, the Rev. Talmage Defres.

Piano Duet, Margaret Fisher and Vera Mercer.

Address, G. W. Rosenerans.

"Teasing the Cat", New Salem Orchestra.

Afternoon Prelude, 12:30 p. m.

"Sandy River", (2) "Mary Emerson"; (3) "Stars and Stripes Forever",—New Salem orchestra.

Song, Primary Room.

Song, High School.

Piano Duet, Marian Sefton and Ruby Stewart.

Men's Session, 1:30 p .m.

Address, G. W. Rosenerans.

Business period.

Womens' Session

Address on Domestic Science.

Round Table Discussion.

Closing Session

Awarding of prizes.

Auction of prize corn.

LONDON—"Twice nightly" services have been successfully instituted at South-end by Rev. E. N. Cowing, who has a seven o'clock congregation arriving while the 5:30 service is progressing.

Fiery Itching and Burning of Skin Is a MostCruel Torture

Sure Speedy Relief in S. S. S.

Why suffer from these persistent tortures when it is so easy and costs so little to do as thousands of others have done and get relief through S. S. S.? It is now well known that eczema and other skin troubles come from impure blood. By giving the blood a thorough cleansing you not only get sure and speedy relief but you also build up the system and renew your vigor and vitality.

This good medicine has stood the test of 50 years as the greatest blood purifier known. It is guaranteed entirely free from minerals of any kind.

The experience of others has established the unfailing merits of S. S. S., and there's no question about the wisdom of your giving it a thorough trial. All reputable druggists sell it. If in doubt as to your case write to Medical Advisor, Swift Specific Co., Dept. 54, Atlanta, Ga.

QUEEN

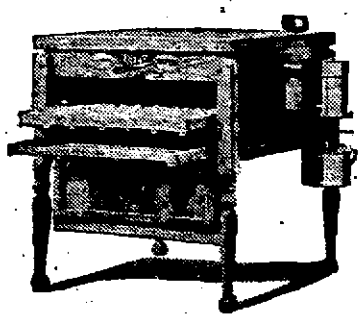

Incubators and Brooders

We have again taken up the line of

QUEEN Incubators

The demand for a high grade hatcher forced us to do so.

Gunn Haydon

Have Your Eyes Examined

Treat them right for your earning power and usefulness to the world depend on them.

HIGHEST QUALITY EYE SERVICE

PRICES REASONABLE SATISFACTION GUARANTEED

EVENINGS BY APPOINTMENT

J. Kennard Allen
GRADUATE OPTOMETRIST

Office 1067
Home 1991

KENNARD'S JEWELRY STORE

DON'T PUT OFF

It's the neglected cold, cough, tender throat or tonsils, that debilitate and leave the body disposed to serious germ diseases.

SCOTT'S EMULSION

should be taken at the first sign of lowered resistance, cold or cough. The energizing virtues of Scott's bring essential nourishment and help to the weakened system.

Give Scott's a trial.

Scott & Bowne, Bloomfield, N. J. 19-43

The Velvet tin is twice as big as shown here

"No Rheumatics" is a Mighty Poor Reason for Wearing a Wooden Leg

NO sting or hot burnin' is a mighty weak-kneed recommendation for tobacco. But when tobacco *is* mild and cool, and yet as full of "fun" as a barrel of monkeys—well, that's another story—that's Velvet.

And 'cause why?

'Cause Velvet is *brought* up—not jerked up by the hair. It's raised as carefully as a favorite child. It's cured in the big fresh air. And it mellows away for two years in wooden hogsheads 'til it's smooth and rich as cream. The wonder would be if Velvet *wasn't* a whacking good pipe smoke.

"Let Nature mellow yo' tobacco an' that tobacco will shore mellow yo' nature," says Velvet Joe. And he's pretty nearly right.

NATURE-AGEING in the wood does more to make tobacco friendly than any camouflage you can cover it with—and don't you forget it. *See, taste, smell, feel* the "real tobacconess" in Velvet. Why, you can almost *hear* it. Velvet's the tobacco you can judge with your eyes wide open and specs on.

There's a whole lot in Nature's way of making good tobacco better. And it's all in Velvet.

Here's to a full pipe and a friendly one.

Liggett & Myers Tobacco Co.

—the friendly tobacco

SUSAN MARSHALL DIES

Mrs. Susan Marshall, age eighty-two years, who was the mother of Mrs. Zona Hiner living north of Rushville, died at the home of her daughter, Miss Ila Marshall, in Muncie, yesterday. She formerly resided in Blue Ridge and was well known in southwestern Rush county. Besides the two daughters, she is survived by three sons, J. C. and Walter of Greensburg and Thomas of Blue Ridge.

PRIEST TO ATTEND STATE CONFERENCE

Continued from Page One

missioner Cragun will conduct a "School for the Assessor" and there will be general talks and discussions.

On Saturday the program is short talks by committee chairmen, reports of committees, a question box and miscellaneous business.

Pigs Get Worms Very Young

The time to commence feeding ACME WORM BOUNCER is from the time they are old enough to eat. Feed from birth to maturity. It will only take a few cents worth to do it, and as "an ounce of prevention is worth a pound of cure," it certainly pays to start the pig off right; and if you do so you can keep him right. Worms are persistent pests and they must be fought continuously. There is more money in keeping your pigs free of worms than to let them get worms and then expel them.

R. G. WELLMAN, Agt.

OUR POLICIES SATISFY PARTICULAR INVESTORS
DOLLINGS SECURITIES TAX FREE — TAX EXEMPT IN INDIANA
CAREFULLY INVESTIGATED AND SUPERVISED
A. C. BROWN, Rushville National Bank Bldg. Phone 1057, Rushville, Ind.
Representing
THE R. L. DOLLINGS COMPANY
INDIANAPOLIS COLUMBUS PITTSBURGH PHILADELPHIA

BARGAINS ARE ALWAYS ADVERTISED

The Daily Republican

The "Old Reliable" Republican Newspaper of Rush County

Office: 219-225 North Perkins Street
RUSHVILLE, INDIANA

Published Daily Except Sunday by
THE REPUBLICAN COMPANY

Entered at the Rushville, Ind., Postoffice as Second-class Matter

SUBSCRIPTION RATES—
In City, by Carrier

One Week	12c
13 Weeks, in Advance	$1.45
One Year, in Advance	$5.70

SUBSCRIPTION RATES—By Mail

One Month to 5 Months, per month	45c
Six Months	$2.50
One Year, in Rush County	$4.80
One Year, Outside Rush County	$5.00

Foreign Advertising Representatives
H. Edmund Scheerer, Chicago
R. R. Mulligan, New York

Telephone

Editorial, News Society 1111
Advertising, Job Work 2111

Wednesday, February 4, 1920

FOR CONGRESSMAN

We are authorized to announce the name of Richard N. Elliott of Connersville as a candidate for congressman from the Sixth district subject to the decision of the Republican primary election on May 4, 1920.

FOR SHERIFF.

We are authorized to announce the name of Sidney L. Hunt of Rushville township, as a candidate for Sheriff of Rush county, subject to the decision of the Republican primary election on May 4, 1920.

We are authorized to announce the name of John W. Kennedy of Rushville township, as a candidate for Sheriff of Rush county, subject to the decision of the Republican primary election on May 4, 1920.

We are authorized to announce the name of William C. Morgan of Rushville township, as a candidate for Sheriff of Rush county, subject to the decision of the Republican primary election on May 4, 1920.

FOR AUDITOR

We are authorized to announce the name of Phil Wilk of Rushville Township, as a candidate for Auditor of Rush county, subject to the decision of the Republican primary election on May 4, 1920.

We are authorized to announce the name of William R. Martin of Union township, as a candidate for Auditor of Rush county, subject to the decision of the Republican primary election on May 4, 1920.

We are authorized to announce the name of John F. Mapes of Union township, as a candidate for Auditor of Rush county, subject to the decision of the Republican primary election on May 4, 1920.

FOR TREASURER

We are authorized to announce the name of Charles A. Frazee of Rushville as a candidate for re-nomination for Treasurer of Rush county, subject to the decision of the Republican primary election on May 4, 1920.

FOR COUNTY CLERK

We are authorized to announce the name of Loren Martin of Rushville township, as a candidate for County Clerk of Rush County, subject to the decision of the Republican primary election on May 4, 1920.

FOR SURVEYOR.

We are authorized to announce the name of Frank L. Catt, of Rushville township, as a candidate for Surveyor of Rush county, subject to the decision of the Republican primary election on May 4, 1920.

FOR PROSECUTING ATTORNEY

We are authorized to announce the name of John F. Joyce of Rushville as a candidate for nomination for Prosecuting Attorney of Rush county, subject to the decision of the Republican primary election on May 4, 1920.

We are authorized to announce the name of Albert C. Stevens of Rushville as a candidate for re-nomination for Prosecutor of Rush county, subject to the decision of the Republican primary election on May 4, 1920.

FOR COMMISSIONER

We are authorized to announce the name of Simp Davis of Rushville township, as a candidate for Commissioner of Middle District of Rush county, subject to the decision of the Republican primary election of May 4, 1920.

We are authorized to announce the name of Isaac N. Stevens as a candidate for Commissioner of the Northern District of Rush county, subject to the decision of the Republican primary election on May 4, 1920.

We are authorized to announce the name of Samuel H. Young of Rushville township, as a candidate for Commissioner of Middle District of Rush county, subject to the decision of the Republican primary election of May 4, 1920.

FOR REPRESENTATIVE

We are authorized to announce the name of W. A. Alexander of Rushville township, as a candidate for representative from Rush county in the Indiana state legislature, subject to the Republican primary election on May 4, 1920.

The Return to "Civies"

A year ago at this time, many people were worrying as to how 4,000,000 men could be absorbed from army life back into peace time industry, without creating disturbance.

It is amazing how this great shift of occupation has been accomplished with no outbreaks whatever on the part of ex-service men. The soldiers instead of creating trouble, have shown themselves a great stabilizing force. Even if they did not get work at once, they have been patient and self controlled.

There has been a lawless and destructive spirit in this country, but the solders have had no part in it. Among the trouble makers have been many slackers who could have gone but didn't, and who pulled down high pay while the soldier boys fought and died for $1.00 a day.

Thus the country owes the soldiers a second great debt. It should do what it can to pay it, by finding work at once for every one of them.

In 124 cities 41,324 service men asked for jobs during four recent weeks, while only 29,375 found them. Every employer owes it to his country, and to these boys who gave up everything, to help them get started again in the world of industry.

Sap and Salt

By BERT MOSES

The way to abolish tips is to pay decent wages.

Chastity in woman is built upon the one word "No."

Hez Heck says: "A skunk by any other name would smell as bad."

The man who complains of everything in a hotel usually has little or nothing at home.

A lot of men who noisily proclaimed their patriotism during the war have ever since been noiselessly dodging taxes.

Amateur athletics is a form of hard labor that ought to be unionized, for at present the wages paid are very low.

The Weight of Your Voice

Don't be backward about speaking a good word for this town. Costs you nothing, and its value is beyond measure.

You may imagine that the weight of your individual voice is little avail. But you are in error.

Your individual opinion has great weight with some, and reasonable weight with others. There is no one upon whom it does not leave its impress.

When you point out the beauties and the advantages of this community, and the sterling qualities of its citizens, you stamp these facts upon the minds of those with whom you converse, and they in turn transmit them to others.

In this way the good work becomes an endless chain, always traveling, always boosting, always beckoning to the stranger to come where good words and deeds abound and where ill ones are seldom heard or seen.

Every voice has its weight, and yours is not the least of all.

Since returning home from his visit to this country the Prince of Wales has been receiving an average of forty-five letters a day from American women—the genuine, simonpure love letter, with an occasional "pop" thrown in.

In some quarters it is suggested that a tax of $1,000 a gallon be placed upon liquor. And about how much, at that rate, would be the price of a common, ordinary sniff?

Want a perfectly good hat cheap, old chap? Just wait until after the presidential nomination and there will be a bunch of them left in the ring.

Soviet Russia met our departed reds with open arms, they say. And doubtless by this time the dear departed are mourning their open pockets.

"Scientists Sweep Sky for Huge Comet," says a headline. Or, possibly they were merely trying to locate the present price of a good smoke.

HAIR SOON TOO SHORT TO DO UP

A little "Danderine" stops your hair coming out and doubles its beauty

To stop falling hair at once and rid the scalp of every particle of dandruff, get a small bottle of delightful "Danderine" at any drug or toilet counter for a few cents, pour a little in your hand and rub it into the scalp. After several applications the hair usually stops coming out and you can't find any dandruff. Help your hair to grow strong, thick and long and beauty soft, glossy and twice as beautiful and abundant.

Equip Your Small Car With Goodyear Tires

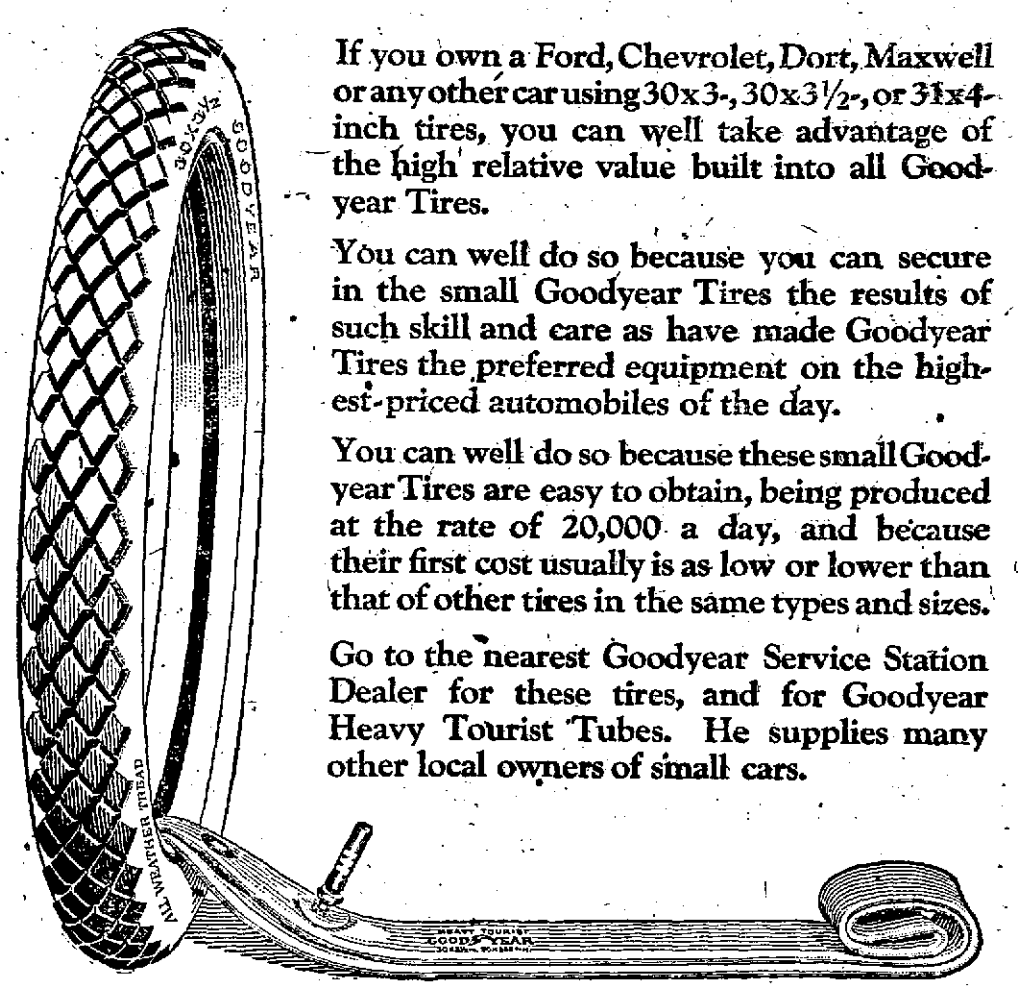

If you own a Ford, Chevrolet, Dort, Maxwell or any other car using 30x3-, 30x3½-, or 31x4-inch tires, you can well take advantage of the high relative value built into all Goodyear Tires.

You can well do so because you can secure in the small Goodyear Tires the results of such skill and care as have made Goodyear Tires the preferred equipment on the highest-priced automobiles of the day.

You can well do so because these small Goodyear Tires are easy to obtain, being produced at the rate of 20,000 a day, and because their first cost usually is as low or lower than that of other tires in the same types and sizes.

Go to the nearest Goodyear Service Station Dealer for these tires, and for Goodyear Heavy Tourist Tubes. He supplies many other local owners of small cars.

30x3½ Goodyear Double-Cure Fabric, All-Weather Tread $20.00

30x3½ Goodyear Single-Cure Fabric, Anti-Skid Tread $17.65

Goodyear Heavy Tourist Tubes are thick, strong tubes that reinforce casings properly. Why risk a good casing with a cheap tube? Goodyear Heavy Tourist Tubes cost little more than tubes of less merit. 30x3½ size in water-proof bag $3.90

GOODYEAR

People's Column

Richland Has Spirit

Richland township is not absolutely devoid of spirit as A Citizen of Richland Township through the columns of the Republican recently said that it was but it is filled to overflowing with spirit—of the wrong kind, it is true, but spirit nevertheless, I am referring to the spirit of opposition, jealousy, envy and petty strife.

The school building of Richland village is not "respectable for the children to attend school in," no doubt, but the fact that the children of the Freemans and Neffs Corner neighborhoods are housed in nice, comfortable buildings, practically new, was ignored. You, Mr. Citizen, ought at least give the township credit for what few good things it has.

The schools of Richland township have been sadly neglected and are in a deplorable condition, it is true. A new school building, however, is not the only thing that is needed. The entire system needs a general rejuvenation. There ought to be a centralized and consolidated graded and high school and that can be supported as well as the makeshifts we have. The three schools of our township are typical rural ones, no better than what Kentucky terms its poorest class of schools and Kentucky is far behind Indiana in its educational advantages.

No trustee is to be censored for this. Each one has done as well as he could under existing circumstances. It is because of the spirit of opposition. If the people of the township would get the spirit of co-operation instead it would mean advanced education, increased intelligence, a betterment of conditions in general, and the farmers' institutes, community suppers, et cetera would follow then as a natural result.

A CITIZEN OF RICHLAND

WANT ADS BRING RESULTS

Our Daily Laugh

New and Bright Yarns That Will Tickle You and Will be Relished by Your Friends When You Repeat Them.

Jumping at conclusions, an American trait personified, is as safe as having no conclusions at all. A gentleman of peppery disposition, searching for a seat in a railroad coach, halted at the one vacant space. A man was busily reading a paper. A hat was in the vacant space. The reader looked up and the peppery man—of frail build— glared at him and said:

"W-e-l-l?"

"First rate, thank you—"

"Are you going to pick up that hat?"

"Not I," said the other man, and resumed his paper. The peppery laddie at once picked up the hat and hurled it out of the window, and sitting down, silently defied the world to touch him. And then, inviting trouble, he said to the reader. "Your own fault!"

"Maybe," said the other. "But that wasn't my hat. It belonged to that big guy coming down the aisle toward you."

CASH PRIZE OFFER: A prize of $1.00 will be awarded each contributor of a joke to OUR DAILY LAUGH which we accept. Only new jokes, those never before published, are considered. Contributions will not be returned unless stamped envelope bearing your address, is enclosed. Mail stories to contest editor, Daily Republican.

Shoe Repairing

Fletcher's Shoe Shop

Opposite Postoffice Phone 1483

PUBLIC SALE

Having rented my farm and decided to quit farming, I will sell the following personal property at my residence, 2 miles north and one-fourth mile west of Andersonville, 4 miles south and one-fourth mile east of Orange, and 4 miles southeast of New Salem, on

FRIDAY, FEBRUARY 6, 1920

BEGINNING AT 10:00 A. M. SHARP

7 Head of Horses 7

1 bay mare 9 years old, weight 1400, good worker. 1 black horse 9 years old, weight 1100, good worker. 1 small horse 11 years old, weight 1100, extra good worker. 1 gray horse 10 years old, weight 1100, good worker. 1 black horse weight 1300, good user. 1 gray mare 9 years old, good worker and driver. 1 bay horse, weight 1400, good worker.

13 Head of Cattle 13

2 milk cows, giving good flow of milk now; 5 yearling calves; 2 cows with first calf by side; 1 two-year-old heifer; 1 two-year-old Poll Angus bull.

70 Head of Hogs 70

35 shoats weighing about 50 pounds; 25 shoats weighing about 30 pounds; 9 brood sows; 1 Big Type Poland male hog; this is a great hog, look him over.

16 Head of Shropshire Sheep 16

12 ewes, 3 lambs and 1 buck.

12 TONS OF TIMOTHY AND CLOVER HAY.

ABOUT 6 TONS LOOSE HAY. 6 OR MORE TONS BALED HAY

1000 BUSHELS OF GOOD YELLOW CORN

FARMING IMPLEMENTS—1 McCormic binder in good shape; 1 McCormick mower, 1 Hoosier corn planter, 3 cultivators, 2 spike tooth harrows, 1 roller, 4 wagons, 1 gravel flat bed, 2 hay ladders, 1 stone bed, 2 wheat drills, 1 Oliver breaking sulky plow, good as new, 2 breaking plows, 8 sets of work harness, collars, bridles, check lines, halters, and many other things too numerous to mention.

TERMS—A credit until Sept. 1st, 1920, without interest will be given. 3 per cent off for cash. Nothing to be removed until terms of sale are complied with.

Lunch will be served at noon by the Ladies Aid Society of the U.B. Church of Andersonville.

AMOS U. STEVENS

MILLER & KEMPLE, Auctioneers. JACK ROSS, Clerk

ASKET BALL RUSHVILLE I.O.O.F. vs. CONNERSVILLE Independents

Graham Annex Gym Curtain Raiser 7:30 Thursday, Feb. 5

MOVE TO RUSHVILLE

and Mrs. Pete Hollowell, who heir farm in Center township ear, have rented the Flora property at the corner of n and Harrison streets and noved here for permanent re- e.

LECTED COLDS ARE DANGEROUS!

King's New Discovery on breaks a cold and checks a cough

HILLS — fever — sneezes — and then a hard cold develops. Take a little Dr. King's New overy when the sniffles start. ill soon check the cold, the n-provoking throat-tickle. Used rywhere by people who know it has been on the market for a century. Relieves cold, cough, e, croup. No disagreeable effects. All druggists—60c. $1.20 a bottle. Give it a trial.

wels Behind Schedule?

er acting lazy? Bring them to with Dr. King's New Life Gentle but sure-acting sys- cleansers that are tonicky in n and pleasing in results. Still a bottle at all drug stores.

SING, SEW

w spring is near at hand, w is the time to buy a NGER SEWING MACHINE. d get your spring sewing ne before spring is over.

e Singer shop is now ready business and we solicit ur patronage.

Repair work a Specialty.

e Hemstitcher is now run- g and ready to do your rk.

. T. GALE, Agent
109 W. Second St.
ushville, Ind. Phone 1895

Authorized Ford Service

enuine Ford Parts Carried in Stock
ord methods used throughout.
Wm. E. Bowens'
utomotive Service Station
306 N. Main St.

SALVATION ARMY IS NOT SOLICITING

Capt. Tench Corrects Impression His Organization is Seeking Funds From Business Men

SAYS IT IS RESCUE WORKERS

One of the business men of this city today notified the captain of the Salvation Army, J. A. Tench, that he had just contributed to one of his Salvation workers who was in the store seeking contributions and praised the work of the Salvation Army.

But Capt. Tench wishes to rectify the mistake because, it is not his organization which is taking money from the business men of the city, but it is the work of representatives of the American Rescue Workers' organization who are soliciting in Rushville.

The captain stated that a number of the business men of the city had contributed to the representatives, thinking that they were helping the work of the Salvation Army, so he wishes to notify them that it is not their organization they are helping.

Amusements

T. J. Geraghty's Picture Tonight

William Gillette's famous farce "Too Much Johnson" has reached the screen, which is due to the efforts of Tom J. Geraghty, former Rushville man, who is the author of the screen scenario. In this picture Bryant Washburn, an always popular star with Rushville people, takes the leading role, and will be shown tonight only at the Princess theater.

The play was originally produced some twenty-five years ago with Mr. Gillette playing the lead and was hailed as the best American farce of the day. It is said to be even more entertaining as a motion picture.

The hero is Augustus Billings who has a fondness for yachting, a pretty wife, and an irascible mother-in-law. The first named failing leads him to accept the invitation of a flirtatious dowager to accompany her on a yachting party to Mexico. The mother-in-law gets on his trail. Complications over a mix-up in names, a jealous husband, and other mirth-provoking details involves Billings into a mess, from which he extricates himself by a clever trick.

The Princess
HOME OF THE SILENT ART

Thursday & Friday

Big Double Program

"A LADY'S TAILOR"
Scene in Paramount-Mack Sennett Comedy

Adolph Zukor presents
Billie Burke
(by arrangement with Florenz Ziegfeld Jr.)
in
"WANTED—A HUSBAND"
A Paramount Artcraft Picture

Lois Wilson is again Mr. Washburn's leading woman, and the supporting cast also includes Adele Farrington, Monte Blue, and C. H. Geldart. The picture, which is a Paramount-Artcraft, was directed by Donald Crisp.

"Just a Woman," Mystic

Tremendous scenes—situations in which the spectator is enthralled—follow in swift succession in "Just a Woman," the powerfully dramatic six part production converted to the screen by the eminent director Julius Steger, adapted from the successful play of the same title by Eugene Walter and starring Charlotte Walker, one of the best known of American stage celebrities. It will be shown for the first time in this city at the Mystic theatre today.

Not the least gripping of the many big scenes is the one that takes place in a courtroom where the husband has permitted his wife, Charlotte Walker, to be brought on a perjured charge of infidelity. She makes no defense until she learns that her son will be taken from her. Then, her mother instinct dominating all, she says that the charges are true that the husband is not the father of her boy and therefore has no right to him.

Upon learning this the manhood of the husband is reawakened. In a frenzy of grief he tells the court the truth—that she is his own true wife and that the boy is his. All concerned in the conspiracy are imprisoned. There is an epilogue, occurring ten years later, or in 1917, showing the husband liberated just as the son is going to France with the American artillery. The father, now regenerated, goes to work in a munition factory to make shells which his boy will feed to the cannon in battle. This epilogue brings the play to a fitting climax as well as forcefully driving home its moral.

Tomorrow's program includes the fifth episode of "The Radium Mystery," Magda Lane and Pete Morrison in "The Hidden Badge and a Lyons and Moran comedy.

Why Druggists Recommend Swamp-Root

For many years druggists have watched with much interest the remarkable record maintained by Dr. Kilmer's Swamp-Root, the great kidney, liver and bladder medicine.

It is a physician's prescription.

Swamp-Root is a strengthening medicine. It helps the kidneys, liver and bladder do the work nature intended they should do.

Swamp-Root has stood the test of years. It is sold by all druggists on its merit and it should help you. No other kidney medicine has so many friends.

Be sure to get Swamp-Root and start treatment at once.

However, if you wish first to test this great preparation send ten cents to Dr. Kilmer & Co., Binghamton, N. Y., for a sample bottle. When writing be sure and mention this paper.

Fire and Tornado Insurance
Abstracts of Title
Fidelity and Surety Bonds
Notary Public
305 Main St. Phone 1336
Geo. W. Osborne

The Princess
HOME OF THE SILENT ART

TONIGHT
TOM J. GERAGHTY'S screen version of
"TOO MUCH JOHNSON"
Featuring BRYANT WASHBURN
He sold his troublesome mother-in-law for $5,000. But before the deal was finished you'll say he earned the money.
A picture that rocks with fun.

EXTRA — "Pathe News"
The eyes of the world.

Thursday and Friday — Billie Burke in
"WANTED — A HUSBAND"

"THE LADY TAILOR"
Mack Sennett Comedy—It's some comedy

Saturday — Tom Moore in
"GO WEST YOUNG MAN"

MYSTIC
PICTURES THAT PLEASE
TODAY — Matinee and Night
A stupendous Special Production
EUGENE WALTER'S PHENOMENAL STAGE SUCCESS
CHARLOTTE WALKER in "JUST A WOMAN"

THURSDAY — THE GREAT RADIUM MYSTERY
5th Episode — "THE TORTURE CHAMBER"
2 Reel Western — Pete Morrison and Magda Lane in
"THE HIDDEN BADGE"
COMEDY — LYONS AND MORAN

FRIDAY — SPECIAL SIX REELS
HARRY CAREY in "RIDERS OF THE LAW"

Your Grocer Has Clark's Purity Flour Again

S. O. S.

If Constipated, Bilious or Headachy, take "Cascarets"

Sick headache, biliousness, coated tongue, or sour, gassy stomach—always trace this to torpid liver; delayed, fermenting food in the bowels.

Poisonous matter clogged in the intestines, instead of being cast out of the system is re-absorbed into the blood. When this poison reaches the delicate brain tissue it causes congestion and that dull, throbbing, sickening headache.

Cascarets immediately cleanse the stomach, remove the sour, undigested food and foul gases, take the excess bile from the liver and carry out all the constipated waste matter and poisons in the bowels.

A Cascaret tonight will surely straighten you out by morning. They work while you sleep.

Use WINTER BALM

For the cure and prevention of chapped hands and skin

Ask Your Druggist

We Do All Kinds of Repair Work

Vulcan Replacement Spring for any make of car,

Agents for Fisk & Racine Tires

Newhouse Garage

Auto Owners

I have installed a radiator repairing machinery to repair radiators and will put yours in as good order as new.

Ford radiators are never in such a condition that they cannot be repaired.

From $5.00 to $10.00 and guaranteed.

BERT MOORMAN

Ford Hospital

SOUTH MAIN ST.

Next to Poultry House

City

Mrs. Holmes Bible Class will meet Friday afternoon with Mrs. Lon Link at her home 434 North Perkins street.

* * *

Mrs. Walter Milton Pearce will entertain the members of the Chit-Chat club Friday afternoon at her home in North Harrison street.

* * *

The congregation of the St. Paul's M. E. church will enjoy a social evening together in the church parlors Friday. Supper wll be served at 6:30 o'clock and a musical program will follow.

* * *

The Woman's Foreign Missionary Society of the Methodist church will meet at the home of Mrs. L. B. Miller, 412 North Perkins street, tomorrow afternoon at 2:30 o'clock. All members are cordially invited to attend.

* * *

Mr. and Mrs. Earl Grubbs, living north of the city, entertained Sunday evening, the following guests: Mr. and Mrs. Alf Fry, the Misses Lois and Beatrice Fry and Albert Goddard and Fred Mahan. Refreshments of ice cream and cake were served at a late hour.

* * *

The Phi Delta Kappa fraternity of this city initiated three new members into their organization last evening in their club rooms in North Main street. Those initated were Thomas Saunders, Byron Cowing and Robert Conway. After the initiation the members enjoyed a social evening.

* * *

Mrs. J. T. Aiken was hostess for the members of the Ladies Aid Society of the First United Presbyterian church, yesterday afternoon at her home in West Seventh street. No business was transacted at this meeting, the regular program being carried out. At the close of the meeting dainty refreshments were served to the fifteen guests present.

* * *

The ladies of the Catholic church held a euchre card party this afternoon in the K. of C. hall in West Second street, for the public. The games started at 2:30 o'clock with a large number present to enjoy the hours playing euchre. The party will be continued this evening with the games beginning at eight o'clock. The public is cordially invited to attend.

* * *

Fifty men were present for the informal banquet given last evening in the basement of the First Presbyterian church. A delicious chicken supper was served by the ladies of the church. J. T. Arbuckle was toastmaster and S. L. Trabue, Bert O. Simpson, John Megee, Douglas Morris, M. V. Spivey and the Rev. G. E. Sheldon responded with toasts. The principal purpose of the banquet was to line the men up for the special services to begin next Sunday at the church.

* * *

The W. R. C. Penny social met with Mrs. Mary Gregg yesterday with Mrs. Ridenbaugh, Mrs. Smith, Mrs. Worthington, Mrs. Mary Young and Mrs. Webb, as assistant hostesses. During the business session there was five dollars contributed to the Armenian orphan fund and five dollars taken in pledges. After the business was concluded a good program, consisting of select readings and music on the victrola, was given. An unusually large crowd attended the meeting, thirty-nine members and four visitors being present. Delicious refreshments, served in buffet style, was the closing feature of the afternoon. The next meeting will be held with Mrs. Lillian Jones, March 2.

TRAIN PLUNGES INTO RIVER

Between 10 and 20 Reported Dead in Accident Near Clayton, La.

(By United Press.)

Alexandria, La., Feb. 4.—Between ten and twenty persons, all said to be negroes except two trainmen, were reported killed when a passenger train ran through an open drawbridge over the Tensas river near Clayton yesterday, according to meagre advices received here today.

The engine, express and mail cars and negro coach went through the draw which was opened for the passage of a river boat. A heavy fog was thought to have been the cause of the failure of the engineer to see the sign.

SEE OLD, FADED DRESS TURN NEW

"Diamond Dyes" Add Years of Wear to Discarded Garments.

Don't worry about perfect results. Use "Diamond Dyes," guaranteed to give a new, rich, fadeless color to any fabric, whether it be wool, silk, linen, cotton or mixed goods,—dresses, blouses, stockings, skirts, children's coats, feathers, draperies, coverings.

The Direction Book with each package tells so plainly how to diamond dye over any color that you can not make a mistake.

To match any material, have druggist show you "Diamond Dye" Color Card.

The Greatest Mother Still Has Work To Do

Eleven Million Accidents Every Year—300,000 Babies Dying of Neglect—Twelve Disasters Annually Calling for Relief.

263,000 Men Still In Service—Twenty-three Wars Overseas.

FINE FOR RHEUMATISM

Musterole Loosens Up Those Stiff Joints—Drives Out Pain

You'll know why thousands use Musterole once you experience the glad relief it gives.

Get a jar at once from the nearest drug store. It is a clean, white ointment, made with the oil of mustard. Better than a mustard plaster and does not blister. Brings ease and comfort while it is being rubbed on!

Musterole is recommended by many doctors and nurses. Millions of jars are used annually for bronchitis, croup, stiff neck, asthma, neuralgia, pleurisy, rheumatism, lumbago, pains and aches of the back or joints, sprains, sore muscles, bruises, chilblains, frosted feet, colds of the chest (it often prevents pneumonia).

30c and 60c jars; hospital size $2.50.

MUSTEROLE WILL NOT BLISTER

EUCHRE

At K. of C. Hall

Wednesday, Feb. 4

Afternoon at 2:30, evening at 8:00 by ladies of Catholic Church

Everyone invited

READ THIS, PLEASE!

This sale should enlist your attention. We urge you to consider well the economies it offers. Owing to the present market conditions, the values offered will not soon be repeated. Consider well our words—buy now.

Down they go!

The price cutting knife has been plunged deeper into many of the already low prices prevailing throughout the store. Splendid garments and all kinds of merchandise are available at very drastic reductions. Can you afford to ignore the unusual values offered you in

Ladies' Suits and Dresses, Ladies' and Children's Coats, Shoes, Skirts, Waists, Furs, Sweaters, Corsets, Dress Goods, Silks, Gloves, Hosiery, Domestics and Rugs.

Acquaint yourself with the bargains to be had, for this is

The last week of Mauzy's Midwinter Clearance

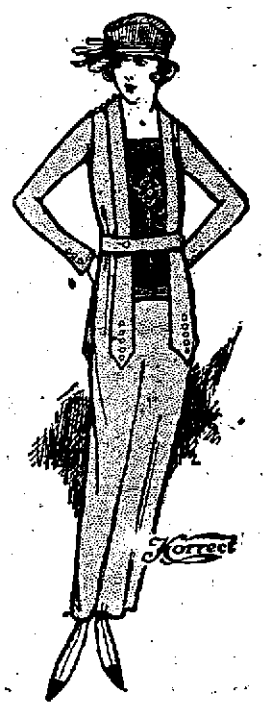

FURS AT ONE-HALF of next year's prices. This statement is absolutely correct. Every scarf, stole, capelet, and muff is greatly reduced. Handsome pieces in Russian wolf, fox, marmot and Hudson seal are here. Particularly attractive are the scarfs and muffs at

$7.50, $9.50, $11.50

Shoes Reduced

For Men, Women and Children

The values at your disposal in footwear are among the best of the entire sale. Anticipate your wants in this line, for it will surely pay you well.

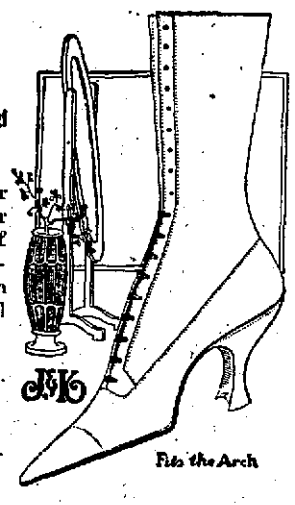

The Mauzy Co.

NAVY ELECTRICAL SCHOOL.

Taking machines apart to see what makes them tick is just as interesting as making them go after they're put together.

In the Navy gas engine school shown above, some of our future aviators are investigating the ignition devices on an airplane engine.

The sailors get a thorough training in the gas engine and have lots of opportunities to perfect themselves in this specialty during a four years' enlistment. They are paid during the entire course, and when they finish their enlistment period they can either continue in the service or go back to civil life, well qualified to do high class garage work.

KNIGHT TEMPLAR MEETING

Rushville Commandery will hold their regular stated conclave Wednesday beginning promptly at 7:30. The business session will be followed by work in the Red Cross degree.

ODD FELLOWS NOTICE

Franklin Lodge No. 35, I. O. O. F. will have the second degree Wednesday evening with five candidates. A good attendance is desired. Special music will be provided.

MOTHERS Reduce your doctor's bills by keeping always on hand—

VICK'S VAPORUB

"OUR BODYGUARD" — 30c, 60c, $1.20

SPECIAL MEAT PRICES

Fresh pork shoulder @ 23c, pork chops, rib and loin @ 28c, lard @ 28c. Now is the time to buy your lard for summer. H. A. Kramer Meat Market. 27616

McCarty's Wall Paper Sale

is now going on and those who have already taken advantage of this rare opportunity to secure **Real Bargains** can tell you that to buy **Wall Paper** at this sale is an economy, but to not buy is an extravagance.

A large assortment of choice patterns is in this sale and you cannot afford to miss this chance.

MAKE YOUR HOUSE A REAL HOME by decorating your walls with our paper.

Sale ends

Saturday, Feb. 7th

The G. P. McCarty Co.

"Sure-Hatch"
"Simplicity"
"Buckeye"

Incubators and Brooders

NONE BETTER

Come in and look them over

ONEAL BROS.

RUSHVILLE, IND.

PHONE 1416

Your Feet In Winter

If your shoes do not fit your feet, the blood circulation will be impeded and your feet will suffer from cold and other miseries. Our trained foot expert, Mr. Hammer, understands feet and how to fit them comfortably.

We have a varied and complete stock of shoes and boots for you to select from.

In case you have any trouble with your feet, he will correct it with

Wizard

Adjustable, All-Leather Foot Appliances

They are different from all other kinds of arch supports, very light and built according to the principle approved by The National Safety Council for arch supports.

McIntyre Shoe Store

Neighborhood Is Astonished

Mrs. Arnold Was Down to Only Seventy-Five Pounds But Now is Picture of Health

"My wife and I have both put Tanlac to test and found it to be the greatest medicine we ever ran across," said James E. Arnold, of 705 First Avenue, Peoria, Ill., recently, in one of the most sensational statements yet published in connection with the Premier Preparation.

Indeed, Mr. Arnold's statement is so remarkable as to be almost incredible and, realizing this fact, he refers anyone, who may wish to verify the facts, to his friends and neighbors.

"My wife really has more to say for Tanlac than I have," he continued, "for she was in much worse shape. She had suffered for ten years, or more, with her nerves, which were so shattered she would get out of bed at night and sit up for hours. Her kidneys and bladder had bothered her for a good many years and she had become a nervous wreck. I have seen her with such fearful pains in her back that she couldn't get out of bed without help and, for a long time, she was unable to raise her hands and comb her hair on account of those awful pains. She had tried so many medicines without results that we both got clear out of heart. Then, last Winter, while the 'flu' was raging she was taken with that, followed by pneumonia, and I could see no hope of her recovery. They took her to a hospital where she stayed for eight weeks right at death's door. She weighed only seventy-five pounds, was just a frame of skin and bones, and hadn't the color of blood in her face. We sent for her relatives because neither she nor anyone else thought she could live long. She could neither eat or sleep and was in agony from pain all the time.

"One day a friend of mine told me how Tanlac had built up his wife so wonderfully that I bought six bottles for Mrs. Arnold. She stopped everything else, began taking the Tanlac, and the results have been nothing less than astonishing. Just ask our friends and neighbors, they all know what Tanlac has done for her and will tell you that she is now the very picture of health. She now weighs better than one hundred and thirty pounds, never has a sign of nervousness or feels a pain, and is as happy as anyone could be.

"Now as to my case: I had not eaten a meal in twenty years but would cause me trouble. I would bloat all up with sour gas and at times have the worst kind of cramping pains in my stomach. I had not been able to get a good night's sleep or do a full day's work in years. My strength would leave me in the middle of the day and work was a burden to me. I had been laid up for several days at a time with sick headache.

"This is just the kind of misery I was in when I saw how Tanlac was helping my wife. So I began taking it myself and six bottles has made a well man of me. I feel ten years younger, eat just anything, sleep like a log at night, and weigh thirty pounds more than I did the day I began taking Tanlac. I can now do my work with no drag and Tanlac has meant so much to my wife and I both that we will never be able to express our heartfelt gratitude. It has made life altogether different for us."

Tanlac is sold in Rushville by F. B. Johnson & Co.; in Milroy by Dallas Copper; in Manilla by Geo. J. Inlow; and Arlington by Mrs. L. T. Davis.—(Adv.)

MUCH COAL BEING WASTED

Expert Says One Half of Indiana Production is Lost

Indianapolis, Ind., Feb. 4—More than 50 percent of the coal mined in Indiana is wasted at the mines, W. N. Logan, state geologist and professor in economic geology at Indiana University, said in a report to the senate conservative department today.

Dr. Logan estimated that 26,500,000 tons of coal are mined annually in Indiana fields.

Waste in coal mines may be connected with the system of mining or may be independent of the system, Logan declared.

County News

Cold Rain Road

Mrs. Melvin Miller and daughter spent Saturday night with her parents, Mr. and Mrs. William Emsweller.

Mrs. Chester Burgens is ill at her home here with scarlet fever.

Miss Vina Christian spent Thursday morning with Mrs. Claude Kerrick.

Mrs. David Angle is spending a few days with Mrs. Ernest Ryckman this week.

James Hedrick who is ill at his home near Andersonville with influenza and ptomaine poison, is improving slowly.

Melvin Miller spent Sunday with his father, Otis Miller of Clarksburg, who is ill with influenza.

Mr. and Mrs. Fred Krugg and Miss Vina Christian spent the week-end with Mr. and Mrs. James Hedrick and family of near Andersonville.

New Salem

Mrs. George Higgins who is very seriously ill here shows no improvement. Little hope is held out for her recovery.

Many from here attended the basketball tournament in Milroy Saturday.

Mrs. Hayes Bever was called to Anderson Monday by the serious condition of her brother.

Mrs. John Lawton of Henryville, was the week-end guest of relatives here.

Mr. and Mrs. Herbert Holden had as their dinner guests Sunday the Rev. Mr. and Mrs. Ross.

Mary Evalyn Cook entertained her school friends Saturday in honor of her eleventh birthday.

Mrs. Charles Guell and Mrs. Bert West of near Glenwood visited friends here Friday.

The high school play, "The New Co-ed," will be given here on Friday and Saturday evenings.

Mrs. Vada Hildreth left Monday for a short visit with friends and relatives at Metamora.

The farmers' institute will be held at the auditorium Friday. A pitch-in dinner will be served at noon.

Miss Helen Wilson had as her Sunday evening guests Miss Merle Spacey, Richard McManus and Artie Hittle.

Russell Murphy was the guest of friends at Shelbyville Sunday evening.

SHORTAGE OF LAUNDRESSES.

Muncie, Ind., Feb. 4—Women of this city are no longer willing to work for laundrymen when high wages are offered by factories. As a result there is a shortage of "laundresses" and men operating the laundries here are besieging the United States Employment office.

A good living and 10%

Helping Farmers to More Wealth

The Farm Journal is now, and has been for many months, engaged in an active campaign to stabilize farmers' incomes. Strong special articles each month urge organization to make the production of food permanently profitable. All the big farm problems are National problems and are treated as such by The Farm Journal, the Nationally Dominant Farm Publication.

The February Farm Journal

Brimming with broad, practical, helpful facts about farming. Full of worth-while, money-making suggestions that every farmer will appreciate. For the women, there is a special household help department besides illustrated stories and fiction. This is the greatest farm issue ever published—don't fail to read it, from cover to cover.

Interesting Articles You'll Enjoy—

"Co-operative Selling Legal"

An account of the operations of the Toledo Gardeners Exchange, which has made good and triumphantly passed the test of the Ohio courts.

"Tuberculosis Still the Dairyman's Foe"

A timely article on the importance of looking out for this foe of the dairyman, how to recognize it and prevent it thereafter.

"Short-Time Credits for Farmers"

How the Credit Unions fill the gap between Federal Farm Loans and private banking, as worked out in North Carolina, is simply and completely told in this article.

Using Fertilizer Formula

How to apply the Ross 1:2.08 formula to your own farm; how to make allowance for the crop you are raising and the soil you are using; how to buy, mix and apply fertilizers, etc.

"Eight Methods That Increase Oat Yield"

How to produce a heavy oats yield and also keep costs down while doing it. A very valuable article for every farmer to read.

"Sixty-Five Ways of Earning Money at Home"

Every girl and woman on the farm has use for extra "pin money." Here is how one woman made it—an article that will interest all feminine readers.

Send 50c Now—4 Years for $1

You have often thought of subscribing for the largest of all farm papers—DO IT NOW! Send 50 cents for all 1920 and 1921, or $1 for four full years. Money back whenever you ask for it. Or get the big February issue from your nearest newsdealer—5 cents.

More Titles of Timely February Articles

"Testing and Buying Garden Seeds"
"Growing Broom Corn"
"30-inch Concrete and the Emperor Nero"
"Come, Butter, Come!"
"$500,000 Extra for Wheat"
"Do You Want an Orange Grove?"
"Big Profits on Small Farms"
"Hatching More Pullets than Cockerels"
"Your Representative in Congress"
"Turning Tenants Into Owners"
"A Michigan Farmhouse—Prize Plans"
"Trapping Skunks and Opossums'
"Blowing Up Stumps"
"Save on Plumbers' Bills"
"Dust Spraying for Trees"

—and many other interesting subjects

Hand Your Subscription

to any representative of The Farm Journal—there are several working in your County at this time. The price is $1.00 for 4 years, or with our new work, "How to Do Things" the price is $3.00 for both if ordered through our representatives. If our representative has not yet called on you, or if you would like to have another call, notify us at once.

The Farm Journal

"Over 1,050,000 a Month"

333 Washington Square, Philadelphia or 1251 Peoples Gas Bldg., Chicago

Start This New Year Ball Rolling Today

RADICAL DEGREES OF SOCIALISM CHARGED

Hearing is Resumed For Five Suspended Socialists Assemblymen on Trial at Albany

LABOR EXPERT TESTIFIES

(By United Press.)

Albany, New York, Feb. 5—The "prosecution" when hearings of the five suspended socialists assemblymen was resumed Tueday, sought to show that all degrees of socialism from the most conservative to the most radical advocate physical force in the overthrow of the existing form of government.

Peter Collins, of Boston, was introduced as an expert on labor and social affairs. He expressed the opinion that communism which admittedly advocates violence and socialism which, according to Attorney General Palmer, seeks to change the government's constitution by peaceful means, are identical.

"Everyone agrees that communism and socialism are the same," Collins said.

LONDON—Claiming the longest continual naval service recorded. Lieut. Commander G. H. Colwell has retired after fifty-six years.

HAVE COLOR IN CHEEKS

Be Better Looking—Take Olive Tablets

To have a clear, pink skin, bright eyes, no pimples, a feeling of buoyancy like childhood days, you must keep your body free from poisonous wastes. Dr. Edwards' Olive Tablets (a vegetable compound mixed with olive oil) act on the liver and bowels like calomel—yet have no dangerous after effect. Take one nightly and note results. They start the bile and overcome constipation. That's why millions of boxes are sold annually. 10c and 25c.

Moved

Having moved my top factory to the Wade Sherman building in South Perkins street, we are now in position to do all kinds of top and curtain work.

REPAIRING A SPECIALTY

C. H. (Nick) Tompkins

Let Us Be Your Druggists

PITMAN AND WILSON

The Rexall Store

Prescription Experts

Prompt Delivery -- Phone 1038

Fred A. Caldwell

Furniture and Undertaking

Personal attention given funeral calls.

Phones — Store 1051; House 1231. Rushville, Indiana

BARGAINS ARE ALWAYS ADVERTISED

WHO DO YOU WANT FOR GOVERNOR?

WARREN T. McCRAY
Kentland, Ind.
Candidate for Republican Nomination for Governor.

Today there is industrial unrest and radicalism in the Nation!
Today there is political unrest in the State!

What we need is GOOD SOUND AMERICAN JUDGMENT in all affairs, particularly in the conduct of governmental affairs. Fewer agitators, fewer politicians—more plain people close to the heart of Indiana, close to the soil of Indiana—leaders, wise with the knowledge of human interests and human needs.

Think of these things when you choose your nominee for Governor!

Remember, he is a candidate who can bring to the administration of public affairs that sane balance so needed today. He is an experienced business man, a successful farmer, and live-stock breeder,—an efficient American citizen.

WE NEED HIS KIND IN OFFICE. We need the efficiency, the honesty and the success in public business that he has evidenced in private business.

We need a man, free from entangling alliances. We need a man like Warren T. McCray who represents no faction and no group of special interests. He is the logical candidate for the practical people of the State.

Most of all, we need an executive who combines the broad vision of a patriot and fearless exponent of moral issues with the ability and energy of business capacity and civic responsibility.

Warren T. McCray is all this and more—he is a REAL MAN, standing four-square to the world; a real friend, responsive and understanding of human needs; a real leader who is fair to all elements, and commands the confidence of the public.

The Sanitary Clothes Hospital

Our clothes hospital serves the same purpose for clothing as an ordinary hospital serves for human beings. It is

In charge of an experienced Clothing Surgeon

who with trained assistance devotes his whole time to this work.

LET US SEND OUR AMBULANCE
for your soiled, wrinkled, faded or damaged clothing.

The Sanitary Cleaners

PAUL E. THORPE
111 W. Second St. Phone 2308
WE CLEAN AND BLOCK HATS

See the Monument You Buy

Give thought to the buying of a Monument. Before you decide, visit our shops, view our large stocks of finished monuments, see and know just what you are buying.

NO AGENTS
WE SAVE YOU MONEY

The Schrichte Monumental Works

SINCE 1859
Designers and Builders of Artistic Memorials
ANTHONY H. SCHRICHTE, Prop.
117-121 SOUTH MAIN ST. RUSHVILLE, IND.

The Madden Bros. Co. — Machinists

REPAIR WORK IS OUR SPECIALTY
Your Old Machinery Repaired and Made Good as New. We Grind and Sharpen Lawn Mowers, Mower Sickles, Plow Points, Cutter Knives, Etc.
BOILER AND ENGINE REPAIRING A SPECIALTY
Phone 1632. 517-519 West Second St.

TO REVISE THE BOXING RULES

Authorities and Representatives From Many Countries Will Assemble For That Purpose.

U. S. NOT REPRESENTED

Entire Rulings Will be Changed So as to Apply For International Championship Bouts

(By United Press.)

Paris, Feb. 4—Boxing authorities of two continents are expected here to-morrow to attend a two-days congress of the International Boxing Union.

America alone, of the leading nations, will not be formally represented. Delegates from England, Australia, Belgium, France, Greece, Holland, Italy, Norway, Switzerland and Argentine Republic have been certified.

New boxing rules new regulations for the conduct of world's championship fights and the official appointment of the professional champions of the world figure prominently on the program of business outlined.

The union which has for its ambition, the supervision and direction of all international boxing, will recognize champions in the following classes: flyweight, up to 112 pounds, bantamweight, up to 126 pounds; lightweight, up to 135 pounds; welterweight, up to 147 pounds; middleweight, up to 160 pounds; light-heavy-weight, up to 175 pounds; heavyweight, everything above 175 pounds.

After a championship has been won, according to the new rules, the winner cannot refuse a awfully submitted challenge, which the union construes as one field with its officer.. The champion cannot ignore a challenge because the stakes are too low and must answer within three months. The rules also provide that the championship cannot change hands unless it has been understood in advance that the championship is at stake.

Championship fights are established with a minimum of ten rounds and a maximum of twenty rounds. In a case of disagreement the champoin is allowed the choice of the same number of rounds in which he won his title or successfully defended it.

Decisions are placed in the hands of a referee and three judges or a referee and one judge. In granting a decision the following considerations are outlined in the new rules: 1-Efficient attacks with both hands. 2-Defense. 3-General science. 4-Efficiency of the blows. 5-Endurance.

Another clause of the rules limits the fighter to one second in his corner and curbs the activity of that second by prohibiting him from talking or giving any advice by word or sign to the fighter in the ring. Such an act as dashing water on a prostate boxer as a means of reviving him makes him disqualified immediately.

As composed at the present time, the union consists of French, English, Swiss and Belgian boxing organizations of individuals, who, under the initiative of the French have been working on an international association plan since 1910 when the French boxing federation attempted to convene an international conference. Neither English nor American authorities showed any enthusiasm at that time and even now they are not greatly interested.

In 1913 another meeting was held and in 1914 the boxing union organized. Activities were then interrupted by the war and this year's session again has the task of blazing the trail toward the elysium of boxing.

BARBERS BOOST PRICES

Raise Cost of Shaves to 25 Cents and Haircuts to 50 Cents

South Bend, Ind., Feb. 4—The high cost of living in its autocratic invasion of the nation, has not failed to hit the barber chair in South Bend.

The "boss barbers" of this city have boosted the prices of shave to 25 cents and haircuts to 50 cents.

The increase in the cost of labor and material was given as the reason for the change in prices.

LONDON—Winning the first prize at an Ilford "Whist drive" a woman was given the choice of a bottle of whiskey or a pair of silk stockings. After considerable hesitation she chose the whiskey.

THE CAR OF THE AMERICAN FAMILY

Hupmobile

It isn't its long life, alone, that makes people think the Hupmobile is the best car of its class in the world. They are influenced just as much by the car's consistent economy as they are by the years of continuous good service. Economy in *The Comfort Car* isn't an indefinite quantity, but a positive saving which registers itself every day in every month. By saving, we mean not only gasoline saving, but tire saving, and that *still greater* saving which results from marked infrequency of repair.

HUPP MOTOR CAR CORPORATION

JOE CLARK

Phone 2155 *123 East First*

Shooting the Mines.

The U. S. Mine Sweeping Detachment has just returned from its work in the North Seas. The ever present danger of floating mines was counteracted by the sharp eyesight of the men who were behind the guns. Their job was to pick off the mines as they appeared and explode them by direct hits. The lives of the other men aboard and the safety of the ship depended on their keenness.

A large proportion of the 55,000 mines laid in the North Seas by the U. S. Navy was destroyed in this way.

This is just one of the jobs that comes in the career of a U. S. sailor; one of the experiences that gives him a grip on himself and makes him a regular fellow.

HEAL SKIN DISEASES

Apply Zemo, Clean, Penetrating, Antiseptic Liquid

It is unnecessary for you to suffer with eczema, blotches, ringworm, rashes and similar skin troubles. Zemo, obtained at any drug store for 35c, or $1.00 for extra large bottle, and promptly applied will usually give instant relief from itching torture. It cleanses and soothes the skin and heals quickly and effectively most skin diseases.

Zemo is a wonderful, penetrating, disappearing liquid and is soothing to the most delicate skin. It is not greasy, is easily applied and costs little. Get it today and save all further distress.

The E. W. Rose Co., Cleveland, O.

Groceries Plus Service

THAT'S WHAT MAKES OUR STORE SO POPULAR

We enjoy doing things for our customers, not only because it brings business our way but because it's really enjoyable work. And yet, when you investigate our prices you would think that we are a no service store.

Apricots, No. 2½ cans, heavy syrup, a genuine bargain, can 30c

Quaker, Mother's or Delicious Oats per package 13c
Pure Buckwheat Flour, per pound 9c, 3 lbs. 25c
Cracked Hominy, 5 lbs. 25c
Hudnuts Quickmush, per packeage 20c
Grapenuts, per package 15c
Red Seal, Lewis or Babbitt Lye per can 12c
Jello or Jiffy Jell, all flavors 12c
All Macaroni and Spagetti 3 packages 25c
Tall Pink Alaska Salmon, per can 25c

Post Toasties or Kellog's Corn Flake, large size 18c
Small size 12c
Ferndell Pure Buckwheat Flour self raising, per pkg. 20c
Hominy Grits per pound 6c
Cream of Wheat per pkg. 28c
Apple Butter full quart jar, per quart 40c
Campbell's Soups, all kinds 12c
Kippered Salmon, very fine, No. ½ can 15c
Good Breakfast Bacon, sliced per pound 38c
Pink Alaska Salmon, small cans, per can 15c

L. L. ALLEN Grocer

Phone 1420

Scientific Washing

—odorlessly done,
—health insuring,
—satisfactory too,

That is Dry Cleaning

Nothing too large, too small or too hard for the XXth Century Cleaners and Pressers.

Page of Advertisements Handily Indexed for Ready Reference and Under Many Classifications

ies 7
ents 18
ies 13
cabs 11
Sale 15
Opportunities 14
Thanks 3
aners 6
Sale 4
Services 5
Houses 15
Miscellaneous 18
Rooms 16
For Sale Farms 4
For Sale Houses 21
For Sale Household Goods 20
For Sale Lots 22
For Sale Miscellaneous 19
For Sale or Trade 24
Found, Lost, Stolen 2
Furnished Rooms 15
Help Wanted, Female 25
Help 27
Help Wanted, Male 26
Household Goods for Sale 20
Live Stock for Sale 9

Telephone Your Ads----2111

This page is read eagerly by over 5,000 readers daily. It is invaluable for merchants, farmers, professional men and all progressive people.

OUR RATES

All advertisements, except display, are charged for at the rate of one-half cent per word for each insertion.

We earnestly solicit these advertisements by telephone and expect payment when the collector calls. Ads mailed in should be accompanied by the remittance, as the amount is generally too small to justify bookkeeping.

Cards of Thanks and Obituaries are charged for at the same rate, minimum charge 25 cents. No charge accounts opened.

CLASSIFIED ADVERTISEMENTS ARE NOT TAKEN AFTER 10:00 A. M. FOR PUBLICATION ON THE SAME DAY.

Legal Ads 34
Lost, Found, Stolen 2
Miscellaneous For Rent 18
Miscellaneous For Sale 19
Miscellaneous Wants 17
Musical Instruments 9
Obituaries 33
Plants and Seeds 1
Professional Services 15
Poultry and Eggs 10
Public Sales 13
Rooms For Rent 16
Stolen, Lost, Found 2
Special Notices 35
Taxicabs 11
Used Cars For Sale 14
Used Goods For Sale 20
Wanted—Female Help 25
Wanted—Male Help 26
Wanted—Help 27
Wanted—Miscellaneous 17
Wanted Rooms 15
Wanted—Salesmen & Agents 28
Wanted—Situations 31
Wanted to Buy 29
Wanted to Rent 30

HIS PAGE BUY AND SELL FOR YOU

BARGAINS ARE ALWAYS FOUND HERE

and Seeds 1

REENHOUSE—For roses, ns and sweet peas. Phone We close when we go to 275tf

Lost Stolen 2

turday between 99c store izy's on Main $10 bill and money. Liberal reward. A. Morgan. 277t5

e black back canvassing town or between Rush- d Milroy on Winship pike. 1438. 274tf

tock for Sale 9

E—2 young pigs. Corner r & 8th St. 278t2

E—90 shoats average 75 ounds. H. D. Stanley, Ar- phone. 277tf

LE—Fresh shorthorn cow. n Power or Frank War- 277tf

LE—Extra good general horse. Call 4108 one ne long. T. S. Foster.

E—8 year old mare weight Ed Holman. 273t6

LE—Registered Shorthorn earling. W. A. Norris, R. R. hville. 270t9

y and Eggs 10

LE—Barred Plymouth Rock els. Mrs. Ray Gartin, phone 275t6

Taxicabs 11

VERLAND HAULING
Kinds—Two Trucks at
r Service—Live Stock
A Specialty
FRANK C. GEORGE
one 1967, Nash Garage
Residence 1952

Y TRUCK—Household goods of all kinds. We move any- any time, any place. Cover- ucks for household goods, for stock. Phone 1684 or Calls answered day or Three trucks at your ser- Elsbury Pea. 185tf

Cars for Sale 14

ALE—1 ton Ford truck, 1½ Grant truck, Buick Six tour- Chevrolet roadster, Overland ng. Frank C. George. 265tf

essional Services 15

CHIROPRACTIC
ONLY science ever discov- for eradication of disease going directly to the cause. f your case is chronic and e tried everything else with- satisfactory results, why not estigate
Chiropractic
science of common sense ap- d to the human machine— medicine, not surgery, not opathy.
MONKS & MONKS
CHIROPRACTORS
Rushville, Indiana.
OURS—2 to 5 and 7 to 8
111 East Third Street
Consultation and Spinal Analysis Free.
PHONE 1974

nted to Buy 29

K—30c pound for hens this ek. John Wilkinson, Henderson arthage phone 13 on 208. 278t4

ter E. Smith — Money to Loan. 4126.

NTED TO BUY—Poultry. Frank yrd, phone 4136 two longs. 47t13

For Sale Misc. 19

WANTED—To sell a quarter or an eighth of a beef to everybody. Free delivery. Phone 3383. 277tf

FOR SALE—Veranda, can be easily moved. Dr. F. M. Sparks. 276tf

FOR SALE—Paperhangers kit. One 7 ft. folding paste table, straight edge and trimmer new, two 7 ft. ladders, 2 running boards, small tools and chest. Call after six o'clock p. m. 320 W. 5th St. 276t6

Walter E. Smith — Money to Loan. 274t26

FOR SALE—4 wrought iron range. Phone 4107 one long, one short, one long ring. 273t6

FOR SALE—Large Cannon stove suitable for shop, roll top desk, combination safe. Price reasonable. Phone 1352. 273t6

WOOD FOR SALE—Call J. M. Schantz, phone 4136 two longs, one short. 270t12

HAY—Clover and timothy mixed, on my farm between New Salem and Richland. Call phone 1552 Rushville, W. D. Root. 265t10

FOR SALE—8 horse Olds gasoline engine at bargain. Frank C. George. 263tf

FOR SALE—Two 32x4½ non skid Firestone cord tires in wrappers at good discount. Urbach Tire Man, N. W. corner 2nd and Perkins. 261t12

FOR SALE—Heating wood in the woods or delivered. James Taylor, R. R. 5 or call 1016. 248t28

FOR SALE—Sectional hot water boiler suitable for heating garages or large buildings. Bussards Garage. 196tf

I BUY AND SELL—second hand household goods. Mike Scanlan, phone 1806. 515 West 3rd. 34tf

Household Goods 20

FOR SALE—Electric sweeper. Phone 1483 or 1709. 276tf

FOR SALE—1 second hand cook stove. 348 E. 10th St. 276tf

FOR SALE—Hoosier kitchen cabinet, kitchen safe and table. Mrs. F. M. Sparks, 804 N. Main. 272tf

Help Wanted Female 25

WANTED—Woman for general housework go home nights. Call 1819. 278tf

WANTED—At once, active lady between 35 and 40 for general housework, 2 in family. Apply 337 E. 6th St. City. 277t4

WANTED—Girls over 18 years and women to learn laundry work. Rushville Laundry. 266tf

Help Wanted Male 26

WANTED—Single man to work on farm. E. W. McKibben, Arlington phone. 278t6

WANTED—Married man to work on farm. Good wages. Charles E. Winship. 277t6

WANTED—Married man to work on farm. Albert Wilson, New Salem. 276t6

WANTED—Married man to work on farm. Clifford King, Rushville, R. R. 3. Milroy phone. 271tf

MAGAZINE SUBSCRIPTIONS—Any paper or magazine published—new or renewal—subscriptions taken at lowest prices. Your magazine business solicited. Good club offers. Louis C. Hiner, at the Republican office. 238tf

Fresh Oysters & Fish
Madden's Restaurant
BEST LUNCH AND MEALS
183 West First Street

Obituaries 33

Alpheus E. Clark, son of Benjamin and Hannah Clark was born in Rush County near Rushville August 25, 1884, and departed this life January 26, 1920, aged 35 years, 5 months, and 2 days. His entire life was lived in this community and possessing a kind disposition, he was well liked by all who knew him. He was united in marriage to Bessie Bixler Sept. 14—1912, they having been devoted companions. Bessie was ever at his bedside ready to relieve him of the terrible pain he suffered during his long sickness. His father preceded him to his heavenly home October 11—1915.

Alpheus was the first of the large family of children to pass away. Besides his devoted wife, he is survived by a loving mother, 8 brothers, Alvan, Walter, Harry, George, Delbert, Judson Herbert and Fred and two sisters Mrs. Clara Campbell and Mrs. Fannie Cregar and a number of other relatives and friends.

"He has fallen asleep.
He is resting at last:
The pulse has grown still and the fever is past;
He suffers no longer in heart or in brain.
And the pain that so racked him shall not come again
He has fallen asleep,
O, Alpheus 'tis past;
Thank God as you weep
He is resting at last. 278t1

Donald Kenneth Carr, son of Mr. and Mrs. Roy Carr was born June 21—1901. He united with Homer Baptist church during a week's revival meeting held by Rev. W. A. Payey, in January, 1919.

He enlisted in the service of his Country in Aug., 1919 and was stationed at Great Lakes Naval Training Camp near Chicago at which place he died of pneumonia January 22nd, 1920, aged 18 years, 7 months 1 day.

Besides his father and mother he leaves one sister, Mrs. Lena Miller and numerous relatives to mourn our loss.

The funeral services were conducted by Rev. W. A. Pavey of Greensburg, at the home of his parents in Homer.

The bright young life is ended
Our earthly plans for him unfilled,
but we know,
God has a richer better plan for Donald
And could we but look beyond
We would Gladly say—
"Thy will be done W. A. P.

Special Notices 35

Having secured the services of Mr. John Roberts as blacksmith we are prepared to do any kind of work in iron and wood in good style. John F. Mapes. 277t3

New Salem High School will give school play "The New Co-ed," Friday and Saturday evenings Feb. 6 and 7 at 8 o'clock at school Auditorium. Admission 35c. Seats on sale at school building beginning Monday morning. 276t4

PAY TELEPHONE TOLL

Don't over look to pay your telephone toll before Feb. 12 if you wish to avoid paying 15 cents extra for collection. No notice will be given by telephone. M. V. SPIVEY, Secretary. 276t10

SPECIAL MEAT PRICES

Fresh pork shoulder @ 23c, pork chops, rib and loin @ 28c, lard @ 28c. Now is the time to buy your lard for summer. H. A. Kramer Meat Market. 276t6

CONSULT
H. P. Euler
Office 236 N. Main regarding your income tax return.
Phone 2206

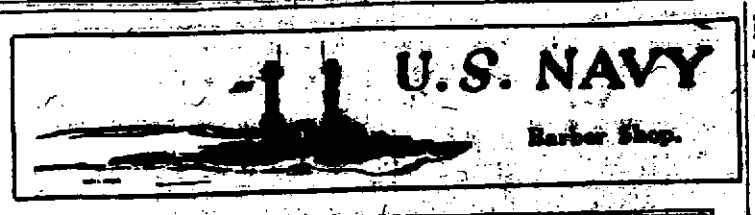

Some hotel! Everything at cost, and done with the very finest equipment. Join the Navy, and forget the tips.

Can you imagine a first class shave for a nickel, a hair cut for a dime and a massage, shampoo, and all the trimmings in proportion?

It's almost luxurious, and now that the electric potato peelers have come in, Jack finds himself with a lot more time to improve himself. He doesn't need to wash his own clothes any more either, an electric laundry will take care of them at a price which is almost ridiculous.

This view of the busy barber shop on board one of the U. S. dreadnaughts will give us all some idea of the way the men in the Navy live. Only the best is good enough for our sailors.

REPORT MADE OF WAR ON BARBERRY

Shows That Nearly 84,000 Bushes Were Found in Indiana and 80,000 Being Removed

MORE WHEN GROUND THAWS.

Lafayette, Ind., Feb. 4—A final report on the results of the barberry eradication campaign made by F. J. Pipal, of the Purdue University extension department, shows that 3,287 plantings, containing 83,613 bushes were located in Indiana and that 3,170 of these plantings, having 79,361 bushes, had been removed by Jan. 1, leaving 117 plantings still to be removed.

Action of the State Conservation Commission in ordering removal of these bushes by the end of the year is expected to result in the removal of all of them as soon as the ground thaws.

"The number of plantings in the rural districts was considerably greater than we expected to find and ranged in numbers from three in Hendricks county to twenty-nine in Allen county", the report said. "It was also found that in some of these counties, particularly in Madison, Delaware, Grant, and Allen counties, there was considerable black rust infection last summer in the communities in which the barberry bushes were growing".

Chase a Cold—Stop Flu!

EVEN the persistent colds are made to disappear in 24 hours when you take
LIGHTNING LAXATIVE QUININE TABLETS
Will Not Gripe or Sicken
Your dealer has them. Perfectly safe—reliable—most satisfactory cold remedy. Stop that cold before it develops into something serious. Get a package today from your druggist or dealer—only 25 cents. That's better than calling a doctor later.

EIGHT PAGES TODAY

Legal Ads 34

COMMISSIONERS' ALLOWANCES
For January, 1920.

A. E. Boyce Co., Clerks exp...	$ 160 75
Rushville Co-Operative Tel. Co., Clerks office expense.....	12 05
A. E. Boyce Co., Auditors exp.	32 50
Rushville Co-Operative Tel. Co., Auditors and Treas. exp...	38 90
Chester Peck, Record Ex. Fees	75 00
Rushville Co-Operative Telephone Co., Recorders and Sheriff exp..	49 65
A. E. Boyce Co., Sheriff Off. exp	93 10
Rushville Co-Operative Telephone Co. Survey., Supt., Assess. exp.	41 75
Lowell M. Green, Cor. per diem	82 00
Dr. E. I. Wooden, Co. Hth Off.	145 00
J. A. Titsworth, Co. Atty.....	35 00
E. B. Butler, Rip. Tp. Poor...	4 81
J. A. Sipe, Rip. Tp. Poor.....	25 00
POSEY TOWNSHIP POOR	
R. H. Jones Co.	5 18
A. G. Shauck	39 00
D. M. Baldridge	24 40
J. M. Euton	7 80
WALKER TOWNSHIP POOR	
John Gross	15 00
Dr. Emerson Barnum	48 50
ANDERSON TOWNSHIP POOR	
Wm. J. Brown	24 40
C. H. Harton	39 55
W. M. Bosley	32 25
J. B. Richey	7 69
R. O. Kennedy	36 50
Tompkins Bros	15 00
Crane and Ray	24 50
Tompkins Bros.	15 00
Clyde W. Kitchen	3 61
Dallas Copper	2 90
Meek and Spilman	46 55
W. T. Lampton	29 00
Chas. S. Hoagland	16 50
J. B. Richey	18 14
RUSHVILLE TOWNSHIP POOR	
E. R. Casady	51 62
D. F. Matlock	24 00
Homer Havens and Son	53 52
Mrs. A. L. Aldridge	22 20
Wm. Trennepohl	50 00
Dr. J. T. Paxton	63 75
W. C. Smith	65 50
H. V. Logan	13 50
Jas. V. Young	106 87
John Kelly, Jr.	28 50
Bliss and Cowing	23 25
Pitman and Wilson	108 00
J. P. Frazee and Son	57 25
J. F. Bowen, Jackson Tp. Poor	37 50
UNION TOWNSHIP POOR	
Dr. J. E. Walther	35 00
Geo. C. Wyatt Co.	60 00
J. W. Travis	2 00
John R. Ward	8 62
J. J. Clifton	10 44
H. P. Metcalf, Noble Tp. Poor	20 25
Wilk and Co., C. H. Repair.....	8 00
John Moore, C. H. Repair.....	3 00
Phillip Miller, C. H. Repair....	19 60
W. M. Brown, C. H. Repair....	1 50
Samuel Buckner, C. H. Janitor	150 00
Gordon Whitton, C. H. Supplies.	1 50
San. Deodorizer Co., C. H. Sup.	45 79
Hoosier Mfg. Co., C. H. Sup.	9 00
Elsbury Pea, C. H. Supplies...	35
Phillip Miller, Jail Repair.....	14 86
Wilk and Co., Jail Repair.....	5 50
Bebout and Ball, Jail Repair..	9 00
N. W. Mfg. Co., Jail Supplies..	17 50
Ru. Co-Op. Tel. Co., Jail Sup.	12 00
Gordon Shelby Co., Children's Home Orphan Poor.....	583 50
ORPHAN POOR	
Board of State Charities	11 20
Cora M. Stewart	19 00
Julia E. Work	15 00
Horatio S. Havens	1 35
F. M. Sparks, Treas.	225 30
Indpls Orphan Asylum	121 50
Faith Home	33 00
E. D. Lewis, Soldier Burial....	100 00
Republican Co., Printing	16 20
J. E. Naden, printing	10 77
Chas. Moorman, refund taxes.	3 11
Frank M. Morgan, refund taxes	124 41
J. M. Linville, refund taxes...	3 51
Wesley S. Catt, refund taxes	3 17
J. C. & J. M. Stiers, ref. taxes	2 40
Chas. Marlin, returning fugitive	6 00
Lawrence & Ennis, Tribby road.	4446 00
Wm. Fleehart, Tribby road....	97 00
Frank L. Catt, Tribby road...	39 34
Frank L. Catt, Todd road.....	44 80
C. E. Redington, Todd road...	4440 00
Bert Dalrymple, Todd road....	100 50
Moore & Crise, L. Peck road..	3120 00
Frank L. Catt, roads	114 20
Ohio Constr. Co., R. Holt road.	500 00
GRAVEL ROAD REPAIR	
Greeley Stone Co.	36 00
Hal. W. Green	109 01
France Quarries Co.	120 00
Geo. H. Ruhlman	5 00
Hal W. Green	30 25
Ed Buscher	49 06
Walter Rhodes	18 00
James Mullins	1 00
Ed Gwinnup	3 00
S. S. Offutt	54 00
T. L. Beher	17 50
E. M. Sears	36 25
J. Blaine Reeve	20 50
J. A. Mull	58 50
John Dyer	75 25
D. H. Kerrick	79 00
Jesse Havens	122 25
Willard Tribby	54 63
Gallon Iron Works Mfg. Co...	500 00
A. J. Springer, Arbuckle road..	67 50

WILLIAM H. McMILLIN,
Auditor Rush County.
1t

URGES PEOPLE TO FIGHT CATARRH WITH SIMPLE HOME MADE REMEDY

Can Make Pint at Home and Costs Little, Says Leading Druggist of Covington, Ky., Who Has Made Special Study of Catarrh.

Says: Inflamed Nostrils Invite Influenza

People who say that catarrh is a disease not to be taken seriously are harshly rebuked by a Kentucky druggist who has for years been much interested in the growth of this loathsome, yet altogether too common disease.

He claims that the sore, tender, inflamed membrane of the nostrils and throat is a prolific breeding ground for germs—not only the germs of Influenza, but many other kinds as well.

If people would only stop experimenting for two weeks and try a simple remedy made of Mentholized Arcine mixed with enough boiled water to make a full pint, half of the catarrh in this country would be abolished.

It's really no joke for people who don't know about this simple recipe to be constantly sniffing and snuffing, blowing and hawking, when all these obnoxious symptoms as well as the foul discharge can be made to disappear in a few days.

Ask for three-quarters of an ounce of Mentholized Arcine—that's all you need and after you have mixed it with enough boiled water to make a pint gargle the throat twice daily and snuff or spray some up the nostrils, as directed.

The tender nostrils will soon lose their soreness, heal up, and be clean and healthy.

Important Reminder: Just as soon as anyone in the family gets a cold in the head, check it at once with this same medicine.

Lewis' Dentifrice is the dentifrice that contains the proportions recommended and used by United States Army Dental Surgeons

Traction Company
Sept. 29, 1918
PASSENGER SERVICE
AT RUSHVILLE

West Bound		East Bound	
5 00	2 53	6 00	4 05
6 02	*4 17	7 01	*5 24
*7 32	5 38	*8 24	7 53
8 32	7 53	10 05	8 38
*10 17	9 07	*11 24	10 55
11 52	10 47	1 05	12 50
*1 17		*2 24	

* Limiteds
Light Face, A.M. Dark Face, P.M.
Express Freight for delivery at stations handled on all trains.
FREIGHT SERVICE
West Bound—10 25 a.m., ex. Sunday
East Bound— 6 00 a.m., ex. Sunday

SAVE $1.00
Subscription price to Cosmopolitan goes up in February. Will be $3.00—Now only $2.00
LOUIS HINER

VOLA-TONIC NOW ON SALE IN THIS CITY

Frank E. Wolcott Lands the Agency Here For the "Builder of Strength" That is in Such Big Demand Everywhere.

Vola-Tonic, "Builder of Strength" can now be obtained right here in Rushville.

Frank E. Wolcott, local druggist, has been appointed agent for Vola-Tonic here and a big supply of the "Builder of Strength" has been shipped to his drug store where it can now be obtained by the public.

Vola-Tonic is the "Builder of Strength" that recently created such a sensation at Cincinnati. The medicine had scarcely been distributed to drug stores over the city when many men and women started applying for Vola-Tonic. In ten days such a big demand for Vola-Tonic had been created that druggists stood amazed and now the "Builder of Strength" is being sold in Cincinnati at a remarkable rate.

This quick demand that has grown to such huge proportions is due, first, to the absolute need of thousands of men and women for a strength-building medicine; second, to the real merit of Vola-Tonic as a "Builder of Strength."

Thousands of men and women are today ailing and run down. This is the result of the long period of strain and worry that started with the war and has not yet ended; of the unusually fast and harmful life of the modern day; of the epidemic of influenza which left weakness everywhere. These things hurt the health and strength of thousands who are now in need of a strength-building medicine.

Vola-Tonic, "Builder of Strength" brings a good appetite, good digestion, good blood and good nerves. Vola-Tonic cleanses the bowels and intestines of foul waste matter and helps the stomach take strengthening nutrition from food. It builds up good, rich blood to carry this nutrition to every weakened organ and broken down tissue of the body, thus rebuilding and strengthening. Vola-Tonic also soothes the nerves and permits sound, energy-restoring sleep at night. As a result, full normal strength and health soon returns to the former weakened, run down man or woman.

Just as big a demand for Vola-Tonic is expected here as came in Cincinnati and all the other cities and towns of this section where the "Builder of Strength" has already been introduced. For that reason a big supply has been shipped here to Frank E. Wolcott's drug store where it can now be obtained by the public.—(Adv.)

A SURE SUCCESSFUL FUTURE

Nothing is sure in this world but death and taxes.

By using conservative thought and planning and by our co-operation and assistance, we believe that your plans should succeed.

Your account will be welcome and we invite a share of your business.

THE PEOPLES NATIONAL BANK
Rushville, Indiana.
"The Bank For Everybody."

YOUR SERVANT

This institution is your servant. It is here to enable you to do something that you cannot do for yourself. It is under pledge for fidelity and exercises every care in the transaction of all business.

Put your savings in this institution, and they will be taken care of better than you would the idle money; for You Will Earn Interest.

OPEN AN INTEREST ACCOUNT TODAY

THE PEOPLES LOAN & TRUST CO.
Rushville, Indiana.
"The Home For Savings"

PUBLIC SALE

We the undersigned, will sell at Public Auction at the old Rush County Fair Grounds on

Monday, Feb. 9, 1920

SALE TO START AT 12:30

15 Head of Draft Mares & Geldings

Ranging in ages from 4 to 8 years old, with plenty of weight — a real bunch of draft stuff—some extra good teams.

15-Head of Milk Cows-15

All with calves at side or close up springers—the kind you will buy.

200 Head of Feeding Hogs

Ranging in weight from 50 to 100 pounds.

The Big Red Horse Barn

Formerly used for the speed horses at the fair. This barn will be sold in sections, giving you a chance to get some real building material.

TERMS MADE KNOWN ON DAY OF SALE

Jackman & McCorkle
DUSTY MILLER, Auctioneer.

BRITISH OFFICIALS THINK U.S. WILL SIGN

Same Situation Exists Here Now as Did Prior to War About Signing Things, They Believe

GLASS' LETTER IS PRAISED

London, Feb. 4—America's refusal to take European financial burden will not cause apprehension in British circles, it was learned today.

Brtish officials, while regretting America's delay in ratifying the peace treaty, were confident that the United States will eventually become a party to the Versailles pact and the league of nations.

The present situation, they pointed out is much the same as that existing before the United States entered the war.

Secretary Glass' letter in substance telling Europe to get to work, has received praise in many quarters.

Great Britain realizes, officials say, that hard work, self sacrifice and reliance upon basic economical laws, is Europe's only solution of the present situation.

Signs Contract As I. U. Sport Chief

COACH E. O. STIEHM

Arrangements have recently been made whereby E. O. Stiehm, head coach at Indiana University, has been signed up for a five-year period to have full charge of athletics at the University. Coach Stiehm is known as "Jumbo" to the alumni and former students and the "I" men recently gave Coach Stiehm a unanimous vote of confidence. For the Centennial year "Jumbo" promises some real athletic developments for Indiana U.

BLOOMINGTON TO BE BUSY

In addition to elaborate plans for the celebration next spring of the One Hundredth Anniversary of Indiana University, the business organizations of Bloomington are preparing to entertain the state encampment of the Indiana G. A. R. next May. The indications are that I. U. town will be considerable busy.

A COATED TONGUE? WHAT IT MEANS

A bad breath, coated tongue, bad taste in the mouth, languor and debility are usually signs that the liver is out of order. PROF. HEMMETER says: "The liver is an organ secondary in importance only to the heart."

We can manufacture poisons within our own bodies which are as deadly as a snake's venom.

The liver acts as a guard over our well-being, sifting out the cinders and ashes from the general circulation.

Dr. Pierce's Pleasant Pellets are made of May-apple, leaves of aloe and jalap, put into ready-to-use form by Doctor Pierce, nearly fifty years ago, and sold for 25 cents by all druggists as Dr. Pierce's Pleasant Pellets.

Kokomo, Ind.:—"Dr. Pierce's Pleasant Pellets are a grand medicine for relieving the system of sluggishness and constipation. It is ten years since I first used them and I still find them as mild and effective as ever. Am always glad to recommend these 'Pellets' for sluggish liver."—MRS. ANNA KASH, 412 E. Carter St.

Elgin, Ill.:—"As a household remedy for sluggish liver, sick headaches and constipation, I have found Dr. Pierce's Pleasant Pellets to give the utmost satisfaction. I could scarcely 'keep house' without them. I believe they have saved me many a doctor bill and serious illness."—MRS. CORA M. PECK, 705 Ludlow Place.

Our Tire Inspection Service Saves Truck Costs

As a Goodyear Truck Tire Service Station we make it our business to save tire money for the truck owners of this vicinity.

We consider carefully the trucking problem of every customer and for each truck recommend the size and type of tire best adapted to its maximum load and maximum speed. We sell Goodyear S-V Solid Tires and Goodyear Cushion Tires because we believe they are exceptionally good and do wear a long time.

We inspect the tires on the trucks of our customers and in many cases take measures to prolong the life of tires, and, in the aggregate, to save thousands of dollars of owners' money.

Such inspection is made at regular intervals—at least once a month—by our salesmen who turn in a detailed report of the condition of customers tires.

If vital recommendations are to be made, these will be by letter to our customer or to the superintendent of his cartage service. Nothing is left to guesswork. This is a real service. It saves a lot of cartage expense.

Let us send a representative to explain still further about our service.

Goodyear Truck Tire Service Station

BUSSARD GARAGE

GOODYEAR AKRON

"Abe Martin" on Education Puts Finger on Sore Spot

Professor Alex. Tansey has the right idea, according to Dean H. L. Smith of Indiana University, in reference to the low pay for teachers and the smaller earning powers, apparently, of the highly intelligent.

Prot. Tansey, as is well known, is one of Abe Martin's famous characters. Through the courtesy of Kin Hubbard, creator of Abe Martin, and the Indianapolis News, we are enabled to set forth in detail what Prof. Tansey has to say on the general subject of education, as follows:

"Professor Alex Tansey, who resigned as principal o' th' Apple Grove school t' become th' janitor o' Butternut Ridge school t' git an overcoat, addressed th' Chamber o' Commerce, last night, an' urged at least half-time fer all th' time fer teachers an' a' livin' wage fer educated people. "Fer," said th' Professor, "if neither school teachers or those they educate are t' be paid livin' expenses why th' schoolhouse? Look at Winsor Kale! Winsor Kale graduated from Apple Grove school with th' highest honors. Fer lack o' somethin' better he drove a dressed poultry wagon in Toledo, Ohio. He went t' college with his earnin's. Then he cleaned wall paper fer a spell. Then he applied his savin's t' atendin' another college. Then he become th' agent fer th' Excelsior Rubber Collars. Then another term in college an' so on till he'd earned his way thro' four colleges. T'day he's an authority on bee culture without a peer in his chosen profession or an overcoat. He's not makin' half as much as he did with his 1914 prewar chicken wagon job. He don't make a third as much as carpenter Joe Spry who quits work in th' middle o' th' afternoon an' don't even know who P. T. Barnum was, much less Lafayette an' others. Ther must be some premium on education or folks 'll quit monkeyin' with it. No wonder so many professors have their own ideas about th' distribution o' wealth in this country. No wonder some of our professors an' teachers have advanced ideas, but up-t'-date they hain't asked t' have th' schools an' colleges turned over 't 'em. If they ever ask for anything it'll be fer th' garages an' steel mills. Anybuddy that's tried t' keep dressed up on nothin' knows what school teachin' is."

LONDON—The brain of ten-year-old Alice Simmons weighed 51 ounces, heavier than a normal adult's, it was stated at a Southwark inquest.

Public Sal

I, the undersigned, will sell at public auction, at the old Santford homestead, 4½ miles southeast of Rushville, and 3 miles northwes New Salem,

TUESDAY, FEBRUARY 10, 1920

BEGINNING AT 10:00 A. M. SHARP

SALE HELD UNDER TENT REGARDLESS OF WEATHER

9 Head of Horses and Mules 9

1 span of nine-year-old work mules, weight 2800, mare and horse, work team. 4 coming two-year old mules. Anyone wishing a good don't fail to see these as they can't be beat in the county. 1 coming ling mare mule. 1 black mare, 7 years old, sound, weight 1650, full work any place, bred to jack. 1 bay mare 9 years old, general pu mare, good driver and worker.

54 Head of Cattle 54

3 fresh cows, good milkers; 2 Holstein heifers, one with calf by side, will have calf by day of sale, good prospects; 1 Jersey cow giving 1 Jersey, due to be fresh in spring; 1 roan cow, calf by side; 1 red calf by side; 1 black cow, giving milk; 4 red cows, pasture bred, ones; 1 black cow, pasture bred; 1 brindle cow, due to be fresh in M 1 Hereford; 2 red cows, all fresh in April; 1 red cow, be fresh by 1 Hereford heifer, be fresh soon; 8 red, 5 black, 1 roan and 2 Ho heifers; 2 black heifers, will be fresh by sale; 2 roan steers; 1 one-half Jersey; 2 red and 5 black steers; 1 roan bull, good one. cattle have had plenty of corn all winter, in good shape and an good bunch, will show for themselves.

117 Head of Hogs 117

75 head of good feeding hogs; 2 Hampshire male hogs; 40 head of bred to farrow in April and May. These gilts are all my own r and are the best out of 250; have plenty of size, been taken good of and bred to farrow when grass will be here and anyone wishing good gilts, don't miss seeing this bunch. All double immuned.

1500 BUSHELS CORN IN CRIB

5 TONS TIMOTHY HAY, 10 TONS MIXED HAY.

All of this hay was put up without any rain and is extra good.

8 OR 10 TONS GOOD BRIGHT SHREDDED FODDER.

FEW BALES OF STRAW.

FARM IMPLEMENTS—1 new 3½ in. Studebaker wagon, 1 new 3 Pekin wagon, 2 flat beds, complete, 1 new Rude manure spreader, 1 stone hay loader, 1 Deering 6-foot mower, 2 Oliver sulky breaking p 3 National and 1 Oliver corn plows, 1 roller, 2 steel and 1 wood d 1 Janesville and 1 Gale corn planter, 4 spring tooth and 1 seven s cultivators. All these tools are nearly new and in good shape.

MISCELLANEOUS—10 sets work harness, including 3 double sets breeching harness, 3 sets fly nets, collars, pads and harness, 1 spring on, 1 sleigh, 2 storm buggies, 1 cart, 2 new 1½ horse gasoline engin small feed grinder, 1 pump jack, 2 galvanized hog troughs, 2 auton floats, 2 hog fountains, double-trees and stretchers, single trees, 1 car pole, set double carriage harness and other articles too numerous to tion.

HOUSEHOLD GOODS—1 Hoosier kitchen cabinet, 2 beds, 1 set spr 1 coal oil cook stove, 1 gasoline cook stove, 1 soft coal stove, 1 w stove, 1 coal oil heater, 2 gasoline lamps, 1 gasoline lantern, 1 coa lamp. I am installing furnace and Delco light plant and have no for the above. Window shades, carpet, matting, cot, foot warmers, e

TERMS OF SALE—On sums of $25.00 and under, cash; over that am a credit until September 1, 1920, without interest, purchaser to give that meets with approval of cashier. 4 per cent off for cash. All tlements to be made with cashier on day of sale, and nothing to be moved until terms of sale are complied with.

PAUL L. DAUBENSPECK

Miller & Compton, Aucts. Albert Winship, Cash. Forest Webb, Cl
Lunch served by Ladies of Little Flat Rock Christian Church.